

Assessing drivers of biodiversity loss caused by economic sectors in Uganda



July 16th, 2021

Final Report



ORÉADE-BRÈCHE
Ingénierie de l'Environnement et du Développement

TABLE OF CONTENT

EXECUTIVE SUMMARY	5
1 INTRODUCTION	6
2 METHODS	8
2.1 The approach, at a glance.....	8
2.2 Literature review.....	8
2.3 Remote sensing analyses.....	9
2.3.1 Land cover and land use change analysis at habitat level	9
2.3.2 Landsat 8 analysis in Protected areas.....	9
2.3.3 GIS analysis at the species level.....	10
2.4 STAR metrics.....	10
2.4.1 Goals and components	10
2.4.2 National STAR analysis based on global data	12
2.4.3 Protected Area STAR analyses based on national datasets.....	12
2.5 Limitations of the study.....	13
2.5.1 Literature analysis	13
2.5.2 Remote sensing analysis	13
2.5.3 STAR analysis	13
3 RESULTS.....	15
3.1 State of knowledge for the main taxonomical groups	15
3.1.1 Mammals	15
3.1.2 Birds	17
3.1.3 Reptiles and Amphibians.....	17
3.1.4 Fish	18
3.1.5 Conclusions regarding the drivers of the biodiversity loss	18
3.2 Remote sensing analyses	19
3.2. 1 Land cover and land use change at the national level	19
3.2.2 Land cover and land uses at Protected Areas level	22
3.2.3 Threats classification based on the land cover and land use changes.....	25
3.2.4 Threat analysis in Protected areas through Landsat 8 imagery	25
3.1.4 GIS analysis at the species level and, identification of key biodiversity landscapes in Uganda	26
3.2.5 Conclusion regarding the drivers of biodiversity loss	28
3.3 STAR analysis	29
3.3.1 Contribution of Uganda in the threat abatement and habitat restoration at the global scale	29
3.3.2 Threats classification based on the threat abatement scores from the global dataset.....	29
3.3.3 Location of the threats according to START global datasets.....	32

3.3.4 Threats classification in protected areas, based on START score from national datasets	33
3.3.5 Economic sectors classification according to STAR metric in Uganda	34
4 DISCUSSION	35
4.1 Threats	35
4.2 Stakeholders	36
4.3 Economic sectors	36
4.4 Recommendations	38
4.4.1 Access and leverage for voluntary commitments.....	38
4.4.2 Formal stakeholders	38
4.4.3 Small holder farmer	39
APPENDIX 1.....	40
APPENDIX 2.....	41
APPENDIX 3.....	42
KEY REFERENCES.....	70

Acronyms

AFD	Agence Française de Développement – French Development Agency
CBD	Convention on the Biological Diversity
CR	Critically endangered
EN	Endangered
KBA	Key Biodiversity Area
LC	Least Concerned
NFA	National Forest Authority
NP	National Park
NT	Near Threatened
PA	Protected Area
KBA	Key Biodiversity Area
IUCN	International Union for Conservation of Nature
STAR	Species Threat Abatement and Restoration
VECEA	Vegetation and Climate Change in Eastern Africa
VU	Vulnerable
WWF	World Wildlife Fund for Nature

EXECUTIVE SUMMARY

Uganda is one of the most biologically diverse countries in the Africa.

The government of Uganda is signatory to the Convention of Biological Diversity and it has committed itself to safeguard the biodiversity in Uganda. Yet, Uganda is still losing its biodiversity at an unprecedented rate in terms of surface areas in habitat and number of species.

In this study, the contribution of economics sectors to biodiversity loss is assessed to be able to leverage voluntary commitments from the stakeholders.

Three different methods have been applied to triangulate the drivers, economic sectors and stakeholders. All three methods, literature review, land cover and land use change and STAR analyses have identified agriculture and biomass energy (excluding briquettes) as the two key economic sectors with the highest negative impact on biodiversity in Uganda.

Rural communities, small holder farmers and pastoralists, have the highest negative impact on biodiversity across Uganda. Frontier land use change through continuously converting land for agriculture and harvesting wood for energy is propelled by population growth and poor land use and natural resource management.

Commercial farming at industrial scale (e.g. tea and sugar) has a very direct negative and high impact on biodiversity in Key Biodiversity Areas.

Levering voluntary commitments from these stakeholders to stop and reverse their negative impact on biodiversity will be challenging and will require the long-term commitment of the government of Uganda in terms of engagement and financial resources.

The observed loss of biodiversity in protected areas by the same drivers shows that enforcement of existing policies is equally important and within the domain of the government of Uganda.

1 INTRODUCTION

Uganda ranks in the top ten of most biodiverse countries in Africa (Butler, 2016). Its biodiversity among others encompasses 1,742 known terrestrial vertebrate species (representing more than half of the Africa's bird species), some 4,816 plant species around 600 fish species and some 1,300 butterfly and 260 dragonfly species (NEMA, 2016). 24 different natural vegetation types were recognized for Uganda (van Breugel *et al.* 2015) including 6 different woodland types, 6 different types of forest, 3 different types of bushland, 9 other different less common vegetation types. The ecological range varies between grassland through alpine vegetation.

There are 722 formally recognized protected areas. Forty-five Key Biodiversity Area (KBAs) have been identified where the most threatened biodiversity is located (Plumptre *et al.* 2017).

Despite of its protected areas network, biodiversity in Uganda is still threatened by human activities. Small holder farming, charcoal production and use, the use of fire, and commercial farming are among the main threats to biodiversity (NEMA, 2016, USAID 2006, IUCN 2020). However, these reports do not quantify the impact of these threats. The decline of biodiversity, calculated as the Red list index, is eminent (IUCN, 2020) and it highlights a worrying decline since 1995. In addition, the number of threatened species have been increasing over the last years from 248 in 2009 (NEMA, 2009) to 269 (IUCN Red list species, 2020).

The main threat to biodiversity in Uganda is land use change, i.e. habitat destruction and modification (NEMA, 2016). The most recent land use change assessment from 2015 shows that compared to 1990, 4.5 million hectares of forest, and woodland were converted to other land uses, predominantly for agriculture and charcoal (NFA, 2015). Land use change is not only causing biodiversity loss on land, but also biodiversity loss under water in Lake Victoria, due to eutrophication and sediment load (Johnson, Kelts, & Odada, 2000); Soesbergen van, Sassen, Kimsey, & Hill, 2019).

Due to the extensive and ongoing land use change, most threatened species and biodiversity are already constrained to protected areas (national parks, central forest reserves, RAMSAR sites) (MWTA, 2018; Plumptre *et al.* 2017). Most of the Key Biodiversity Areas (KBA) have a national protected status. Nonetheless, having such a status (e.g. national park, central forest reserve) does not guarantee protection against biodiversity loss from economic activities.

Central forest reserves are particularly vulnerable to negative impacts from economic activities. E.g. there have been several times attempts to degazette parts of Mabira central forest reserve for sugar (NatureUganda, 2011). Most recently part of Bugoma central forest reserve, home to chimpanzees (threatened species), was formally encroached and cleared for sugar (Edema, 2019); similarly, Zoka central forest reserve has been severely depleted by unsustainable wood extraction for timber and charcoal (Nangonzi, 2020). In addition, many central forest reserves have been replanted with exotic timber species after the end of the civil war.

Uganda is signatory to the Convention of Biological Diversity (CBD) and it has taken the obligation to protect the biodiversity in the country. According to the latest commitments to the CBD, Uganda will strive to live in harmony with nature and stop and reverse biodiversity loss by 2050. BIODEV2030, an initiative of the French Development Agency (AFD), Expertise France, IUCN and WWF, aims to help 16 countries including Uganda to fulfil their commitments to the CBD (www.biodev2030.org).

Applying the BIODEV2030 approach to the Uganda situation will entail stopping economic activities causing biodiversity loss in and around the identified Key Biodiversity Areas (Plumptre, *et al.* 2017). In addition, to reverse biodiversity loss, habitat in the buffer areas around these KBAs should be restored and habitat corridors should have to be established based on the latest climate smart planning recommendations (Watson *et al.* 2012).

The aim of this study is to identify two economic sectors with actors willing to stop and reverse their contributions to biodiversity loss in and around the Key Biodiversity Areas of Uganda. This assignment was carried out between March through July 2021.

2 METHODS

2.1 The approach, at a glance

The analysis of the biodiversity loss has been addressed through a **species and a habitat approach**. Moreover, the analysis has been performed at **national level** to understand the economic sectors with the most significant and negative impact on biodiversity. The analysis was **also** carried out at **protected area level**, i.e. the key areas for conserving **threatened** biodiversity. Furthermore, the analysis **combined qualitative and quantitative datasets**.

The approach is based on three complementary analyses:

- A **literature review** to establish **the state of biodiversity and its threats** at species and habitat level;
- Two **remote sensing analyses** to identify and quantify the **drivers of the biodiversity loss at the habitat level**:
 - A **land cover land use change analysis** between **1990 and 2017** using the National Forest Authority (NFA) dataset;
 - An **intactness analysis** of all the 722 protected areas using remote sensing imagery available in Google Earth;
- A **STAR** (Species Threat Abatement and Restoration) analysis, based on scientific data collected by IUCN for **threatened species** from amphibians, birds and mammals in Uganda, and species Red list data available in the national IUCN Red List for Uganda.

2.2 Literature review

To update the knowledge on biodiversity, literature on biodiversity, biodiversity loss and threats published after 2010 was reviewed and analysed. Information was recorded according to resource (i.e. scientific article, technical report, website, news outlet, policy brief); thematic scope (i.e. habitat, taxonomic group and threat); geographical scope (protected area, key biodiversity area, district, region, country), the authors and affiliations and the date of the publication.

The literature collected covered biodiversity at ecosystem and species level. At the **ecosystem level**, the goals of the literature review were to:

- (i) identify the habitat areas, their distribution and land cover dynamics;
- (ii) summarize their conservation status (Protected Areas, Key Biodiversity Areas, RAMSAR (wetlands) and UNESCO labels, etc.);
- (iii) recap the state of knowledge and the quality of the sources of information, and
- (iv) describe the main threats from the economic sectors.

At **species level**, the key taxonomical groups for faunal and floral biodiversity investigated were: mammals, birds, fish, reptiles, amphibians, insects, and plants. The goals were to identify:

- (i) the areas of distribution;
- (ii) the population and spatial dynamics;
- (iii) the conservation status;
- (iv) the state of knowledge, and

(v) the threats.

Special attention was paid to:

- Nationally and / or globally threatened species listed in the IUCN Red List of Threatened Species of Uganda;
- Species with restricted ranges;
- Taxa/Species that are little known;
- Taxa/Species for which the state of knowledge is not up to date or not reliable.

2.3 Remote sensing analyses

The remote sensing analyses were performed at species and ecosystem level as well. Threats from land cover and land use changes were identified by assessing the NFA data set and threats of most recent land use in LANSAT 8 (available in Google Earth).

2.3.1 Land cover and land use change analysis at habitat level

Biodiversity loss in terms of land use change was calculated between 1990 and 2017 using the National Forest Authority (NFA) remote sensing data.

The NFA land use classification distinguishes the following classes (NFA, 1992):

- 'Tropical High Forest': intact tropical rain forest;
- 'Tropical High Forest low stock': degraded tropical rain forest or tropical rain forest under development from woodland as a result of primary succession;
- 'Woodland': understory dominated by grass with trees on average taller than 4m;
- 'Bushland': understory dominated by grass with trees on average less than 4m.
- 'Grassland': vegetation dominated by grass with less than 2% tree cover.
- 'Wetland': papyrus or reed dominated permanently inundated swamps.
- 'Plantation' and 'Commercial farming': homogeneously planted land;
- 'Impediment': unproductive land which does not fit the other land cover and land use classes.

Land use change to other land uses and land cover (e.g. woodland to bushland, subsistence farmland, etc.) for 1990 and 2017 was calculated and summarized at national level, providing an overall understanding of the land changes.

Similarly, land cover and land use changes in the 722 protected areas (NFA, 2015) were calculated separately and compared, providing information on threats in key areas for biodiversity and on the protected areas efficiency.

2.3.2 Landsat 8 analysis in Protected areas

For a more in-depth and updated understanding of the threats in key areas for biodiversity, an analysis has been performed at the protected area level. The intactness in terms land use within the 722 protected areas including the 45 key biodiversity areas were visually assessed using Landsat 8 imagery in Google Earth. The shapefiles of

the terrestrial KBAs (life on land) dating back to 2018, were provided by Wildlife Conservation Society and imported into Google Earth.

The threats identified in Google Earth for the 722 Protected Areas were also used as input data for the STAR analysis (more explanation under STAR paragraph)

The IUCN threat classification was used to classify land use (Appendix 1). All threats observed in each protected area were recorded and the area of land use. Land use was measured in percentage (%) as a measure of intactness of the protected area. Protected Areas and Key Biodiversity Areas were ranked according to intactness in term of the number of threats recorded and the percentage of land use.

In addition, the threats were ranked according to their frequency observed in the Protected Areas and Key Biodiversity Areas. The threats were classified and aligned according to the economic sector classification in Uganda and according to the classification of the Convention of Biological Biodiversity¹. The IUCN threat classification was also aligned with the programmatic approach recently adopted by the Government of Uganda. This new approach consists of 18 programs (Appendix 2).

2.3.3 GIS analysis at the species level

The analyses focused on threatened species with the following conservation status: Endangered species (EN), Vulnerable species (VU), Least Concern species (LC). No critical endangered species were recorded in Uganda.

The information on threatened species in Uganda available in the Global IUCN Red List Species and the Birdlife International dataset was analysed. Based on available data, the analyses were carried out for 2020 and 2015 for mammals, fish, amphibians, reptiles and freshwater² taxa and for birds, only with data from 2020.

The areas of distribution of the threatened species were compiled in a single map and overlapped with the location of the Key Biodiversity Areas and Protected Areas. These maps provided a visual understanding of the location of the critical areas for threatened species.

2.4 STAR metrics

2.4.1 Goals and components

STAR stands for Species Threat Abatement and Restoration. This metric allows to evaluate the potential benefit of actions to reduce threats to threatened species and restore their habitat (May & Al., 2021). STAR is spatially explicit, enabling identification of specific threat abatement and habitat restoration opportunities in particular places, which, if implemented, could reduce species extinction risk to levels that would exist without ongoing human impact.

The STAR metric only applies to threatened species, i.e. species with a conservation status of Near Threatened (NT), Vulnerable (VU), Endangered (EN) and Critically endangered (CR).

¹ A CBD's economic sector classification was created based on economic sectors mentioned in the CBD's decisions. The economic sectors are: tourism, forestry, fisheries (wild), aquaculture, energy, mining, infrastructure, manufacturing, processing, health and finance.

² Crab, crayfishes, fish, molluscs, odonata, plants, shrimp species found within freshwater systems and species with freshwater hydrobasin data not included in any other hydrobasin group.

STAR consists of two scores:

- A threat abatement score: STAR (T), and;
- A habitat restoration score: STAR (R).

The STAR-T score (T) is calculated for all threats (t) and for all species for a location (i) as follows:

$$T_{t,i} = \sum_s^{N_s} P_{s,i} W_s C_{s,t}$$

where:

- **P_{s,i}** is the current Area of Habitat (AOH) of each **species s** at **location i** (expressed as a percentage of the global species' current AOH),
- **W_s** is the IUCN Red List category weight of **species s** (Near Threatened = 1; Vulnerable = 2; Endangered = 3; Critically Endangered = 4)
- **C** is the relative contribution of **threat t** to the extinction risk of **species s**,
- **N_s** is the total number of species at **location i**.

The relative contribution of each threat to species' extinction risk is calculated as the percentage of population decline caused by threat in question (derived from the product of severity and scope for threat in question for each species' IUCN Red List assessment) divided by the sum of percentage of population decline from all threats to species in question. Scores are calculated using the most detailed IUCN threat classification available and then aggregated to higher levels in the IUCN threat classification scheme by summing scores. IUCN threat classification identifies 38 types of threats (Appendix 1).

The STAR-R score (R) for the potential contribution of habitat restoration (and threat abatement therein) at location (i) for threat t is calculated as follows:

$$R_{t,i} = \sum_s^{N_s} H_{s,i} W_s C_{s,t} M_{s,i}$$

where

H_{s,i} is the extent of **restorable AOH** for species s at **location i** (expressed as a percentage of the global species' current AOH)

M_i is a **multiplier** appropriate to the habitat at **location i** to discount restoration scores. A global multiplier of 0.29 based on the median rate of recovery from a global meta-analysis, assuming that restoration has been underway for 10 years.

For each species, a STAR threat abatement (START) score is calculated. This varies from 0 for species of Least Concern to 100 for Near Threatened, 200 for Vulnerable, 300 for Endangered and 400 for Critically Endangered species. The sum of the START values for all species represents the global threat abatement effort needed for all species to become Least Concern.

The STAR restoration component applies a similar logic to the STAR threat abatement component, but for habitat that has been lost and which is potentially restorable (that is, restorable AOH). The STAR restoration component quantifies the potential contribution that habitat restoration activities could make to reducing species' extinction risk. For a particular species at a particular location, the STAR restoration (STAR-R) score

reflects the proportion that restorable habitat at the location represents of the global area of remaining habitat for that species.

The STAR-T and STAR-R scores are mapped at the 5-km grid cell resolution. For each species, the STAR-T score per grid cell is calculated by multiplying each species' total STAR-T score by the proportion of the species' current AOH in the grid cell. The STAR-R score per grid cell is calculated by multiplying the species' total STAR-R score by the proportion of the species' restorable AOH present in the grid cell. Global maps of total STAR-T and STAR-R scores were produced by summing the respective score maps across all species.

STAR uses existing publicly available datasets: species' extinction risk categories and threats available from the IUCN Red List (or, for country endemics not yet assessed globally, from national red lists) and species' AOH estimated using species' ranges, habitat associations, and elevation limits, along with digital elevation models and current and historical land cover maps.

The data available for carrying out the analysis for each species, spanned from 1992 to 2015.

The STAR method is a complementary tool to the literature analysis and GIS analyses carried out. The STAR method enables to **identify the drivers of the loss of threatened species. The STAR values have only been calculated for amphibians, birds and mammals**, as these are the only taxa whose population dynamics and threats have been assessed by scientists and experts from the IUCN.

2.4.2 National STAR analysis based on global data

The first analysis was based on the overall calculation of the STAR scores provided by IUCN. This analysis assessed the relative contribution of Uganda in the reduction of the threats to global species extinction and restoration of their habitat. IUCN provided maps with a resolution of 5km grid cells for each IUCN threat identified. Each grid cell was colour coded according its STAR score. The colour scale ranged from very high (red), high (orange), medium (yellow) to low (light green) and very low (dark green). Maps were validated based on expert knowledge and the three maps with the highest validation are presented in the results.

2.4.3 Protected Area STAR analyses based on national datasets

In the second analysis, the STAR method was applied to the 722 protected areas of the country. For this purpose, the national IUCN Red List from 2018 was used. Threats in the 722 protected areas in terms of land use were visually identified in Landsat 8 imagery available in Google Earth with images dating from between 2015 and 2019.

A total of 178 threatened species were comprehensively assessed globally and at the national level (76 mammal species, 83 birds, 19 amphibians). This information was used to assess the different threats on these species and the potential contribution of removing these threats to achieve a least concern conservation status.

Threats identified in the GIS analysis using Landsat images in Google Earth were used as input data in this STAR analysis for the Protected Areas. The eight most recorded threats were ranked from 1 to 5, (1=least importance and 5 = high significance) based on their scope, severity and irreversibility potential on species extinction at the landscape level.

The relative contribution of threat T to the extinction risk of species Sp (R_{SpT}) was based on the ranking of the eight threats in protected areas. The proportion distribution of species Sp at the site (P_{cSp}) was also calculated as a ratio based on the sites where the species occurred.

Then, using the START score $\sum(P_{cSp} \times W_{sp} \times R_{SpT})$, the score for each species calculated and threats to assess the contribution of every threat identified in risk extinction.

START-Threat Abatement is product of ($P_{cSp} \times W_{sp} \times R_{SpT}$). where P_{cSp} is the proportion distribution of species sp at the site, W_{sp} is the weight category of the species Sp in the red list (NT = 1, VU = 2, EN = 3, CR = 4) and R_{SpT} is the relative contribution of threat T to the extinction risk of species Sp.

2.5 Limitations of the study

2.5.1 Literature analysis

Information on biodiversity, biodiversity loss and threats published after 2010 was only considered and analysed. Literature before 2010 is in part outdated as land use change accelerated significantly since 2010. Not every taxonomical group could be reviewed. In addition, many data deficient taxa mentioned in the IUCN Red List for Uganda have remained data deficient in the absence of taxonomic revisions and inventories. For the threatened species, their conservation status is from 2018 (3 years ago), their distribution was based on inventories which are even older and on the assumptions of the taxonomical experts in 2017-2018.

Concerning the maps provided on threatened species, they do not provide an exhaustive understanding of the biodiversity conservation trends for all species. Mammals, amphibians, fish, plants are taxonomical groups that have been comprehensively assessed by IUCN. Those contain more than 80% of the species evaluated within the taxonomical groups, worldwide. Reptiles and freshwater groups have not been comprehensively assessed by IUCN.

2.5.2 Remote sensing analysis

The National Forest Authority remote sensing data set dates from 2017 and does not capture land use changes over the last three years. In addition, the information of the NFA data set has a resolution of 30 x30m and does not accurately identify land use change or threats within the pixel size. This has been partially offset by assessing land use in Protected Areas in Google Earth. Most Landsat 8 imagery in Google Earth has been captured between 2015 and 2019. Therefore, land use and threats assessed using these two remote sensing data sets have been underestimated, e.g. the land use change for Bugoma central forest reserve has not been recorded.

Besides, the analyses of threatened species changes distribution range over a 10-years period has not been feasible due to a lack of data available from IUCN. The older polygons locating some of the threatened species date back to 2015.

2.5.3 STAR analysis

The STAR analysis is only focused on threatened species classified as CR, EN, VU and NT. Hence, it does not encompass every single species. The following taxonomic groups were not included in the calculation of STAR scores: fish (freshwater), molluscs, reptiles, insects and flowering plants. Pressures on aquatic environments are insufficiently assessed and the documentation of pressures on mammals is incomplete compared to birds. Thus,

for mammals, the relative share of each pressure on the risk of extinction is not quantified for all species. In these cases, all pressures are weighted in the same way. These limitations raise the question of representativeness.

The STAR metric is based on threats identified for their current and former distribution ranges. Both data sets are dated and may not reflect the most recent situation. The small differences between the scores obtained through the STAR formula may be significant and threat selections may be subject to expert knowledge.

3 RESULTS

More than 30 references have been reviewed.

3.1 State of knowledge for the main taxonomical groups

3.1.1 Mammals

330 mammal species have been recorded in Uganda. 7 are endangered, 21 are vulnerable, and 17 are near threatened (MTWA, 2018). Most of these threatened species reside in protected areas (Plumptre *et al.* 2017). The conservation status of most small mammals is data deficient (MTWA, 2018). The medium to large sized species in the national parks are regularly monitored such as gorillas and elephants by conservation NGOs and the UWA monitoring unit.

Most of the threatened medium to large sized species at risk are restricted to the drier ecosystems of Uganda. The fewer medium to large sized species in forests such as mountain gorillas, chimpanzees and forest elephants are not as much at risk (e.g. Census of Mountain Gorilla Population Shows Numbers Continue to Rise | Dian Fossey | gorillafund.org).

South-west Uganda

Southwestern Uganda, around Lake Mburo, used to be inhabited by medium sized and large species such as lions, African wild dogs, giant forest hogs and Roan antelope. These species were already locally extinct before 2010 due to combination of government policies and illegal activities from rural communities.

In the early 1940s- 1950s, giant forest hogs were shot to extinction in efforts to eradicate tsetse flies in the area. Similarly, African hunting dogs and lions were killed when the government in the 1980s earmarked the area as a ranching scheme to produce beef for export. The remnant populations were poisoned by the local pastoralists. In early 2016, a wandering lion was recorded in the Mburo NP (Uganda Wildlife Authority Survey Report 2018). And in 2015, UWA introduced 17 giraffes in Mburo NP.

Currently, the medium and large sized mammals are restricted to Mburo NP. During a survey in 2018, 21,240 Impala were recorded, 19,589 zebras, 4,983 waterbuck, 3,083 warthog, 1,482 eland, 1,479 buffalo, 1,239 bushbuck and 515 topi (Uganda Wildlife Authority Survey Report 2018). Leopards are also residents in the park.

Threats to the Lake Mburo NP are related to the increasing rural population around the park. Land use change for agriculture and charcoal have already mostly degraded the buffer zone which is invested by the invasive species *Lantana camera* (Namara, 2017). A threat specific for leopards in the park are the licensed hunting regulated by UWA. This threat also applies to Sitatungas (*Tragelaphus spekei*). This wetland species is also threatened by wetland destruction.

North East Uganda

Kidepo Valley National Park (KVNPN) and Karenga Community Wildlife Area (KCWA) cover much of the drier ecosystem in north east Uganda. Here as well most large mammals are restricted to these two protected areas. Well, before 2010 large species such as giraffes and elands had already (nearly) gone extinct. In the 1990s, UWA reintroduced the species to avoid local extinction.

The most recent areal census from 2019 shows that the elephant population of approximately 646 individuals is relatively stable and has continued to expand their range, with 295 elephants in KVNP and 351 in KCWA. The buffalo population is the largest recorded in the country with an estimated at 7,501 individuals, with 6,645 in KVNP and 856 in KCWA. There are 204 zebras estimated, 42 giraffes and 47 elands.

Main threats in this part of the country are human activities around the two protected areas such commercial and subsistence farming within KCWA and the excessive use of fire. There are occasionally cross-border incursions by armed pastoral groups from Kenya and South Sudan. And there is the general lack of enforcement by government.

East Uganda

Eastern Uganda has some large protected areas, i.e. Bokora, Matheniko and Pian Upe wildlife reserves, important for medium to large sized species. Pian Upe is the best known of the three. A survey from 2018, showed that there are buffalo, hartebeests (786), eland (760), Dik-dik, Cheetah, Oribi (4,261), Topi, Roan antelopes (190), Uganda kob, Zebra, Waterbucks (659), Patas monkeys, mountain Reedbucks (163), Kilpspringer, Bright's gazelle, Bushbuck, Bohor's reedbuck (838), Bush duiker (115), Warthog (172), Vervets, Baboon, Ostrich, Bush pig, African wild dog, Leopard, Spotted hyena and the African hare.

Threats particular to Pian Upe are uncontrolled cattle grazing and poaching (UWA, 2019). In the dry season, pastoralists east of the Pian Upe travel through the reserve to Lake Opeta west of the reserve. The excessive use of fire outside the reserves has degraded grasslands and pastoralists encroach on the Pian Upe with their cattle.

Central Uganda

The central part of the cattle corridor in central Uganda (Kyankwanzi, Luwero and Nakaseke districts) was considered a potentially important conservation area for medium to large sized species in the 1996 (MTWA, 1996). There are 10 central forest reserves in this area and the Rhino sanctuary which is a private game reserve. This area has also been identified as a Key Biodiversity Areas by Plumptre *et al.* (2017) but not clearly delimited.

The Uganda Wildlife Authority carried out several wildlife survey in this area between 2017 and 2019. In Kyankwanzi district (furthest away from Kampala) still relatively abundant numbers of medium to large sized species were recorded: Bushbuck (4,740) Duiker (1,945), Reedbuck (545) and Vervet monkey (289), Uganda kob, Black and White colobus monkeys, Red colobus monkeys, Warthogs and Mongoose. In Luwero district wild animal population significantly lower compared to Kyankwanzi. Here only very low numbers of bushbuck, vervet monkeys, and duikers were recorded. In Nakaseke district (closest to Kampala) medium to large mammal populations were the lowest with only species linked to wetland habitat such as bushbucks, duikers and reedbucks.

Threats in this area are land use change for subsistence farmland, charcoal production, human settlement and to a lesser extent cattle ranching and poaching (UWA, 2019). All these threats are all linked to uncontrolled, unplanned and unsustainable rural development and propelled by population increase.

Albertine Rift

The Albertine Rift is an Ecoregion, part of the Eastern Afrotropical Biodiversity Hotspot and an Endemic Bird Area. Extending from the northern tip of Lake Albert and Murchison Falls National Park to the southern tip of Lake Tanganyika and encompassing the mountains on either flank of the rift valley, the Albertine Rift covers about 313,000 km². Kanyamibwa, S. (2013) identified six main landscapes including Murchison-Semliki landscape, in Uganda. This landscape links Murchison Falls National Park through Budongo and Bugoma Forest Reserves,

Kagombe, Kitechura, Muhangi, Itwara Forest to the Toro-Semuliki Wildlife Reserve at the southern end of Lake Albert. Kanyamibwa identified 200 mammal species, including 8 threatened species and 3 endemic species. In 2015, Plumtree and al., confirmed the importance of Murchison Falls Protected Areas (encompassing Murchison Falls National Park Karuma Wildlife Reserve and Bugungu Wildlife Reserve.) by identifying 144 mammal species (including threatened species as Chimpanzee (EN), Rothschild giraffe (EN), Lion (VU) Hippopotamus (VU) Elephant (VU) *Thamnomys venustus* (VU).

Queen Elizabeth National Park is located at the base of Rwenzori mountain range. It is adjacent to Lake Edward and Lake George. This park is home to over 95 mammal species as elephants, lions, buffaloes, Uganda kob, African bush leopard, hippos.

The threats in the Albertine rift are many and varied. According to Kanyamibwa, they stem mainly from two underlying factors: a) the high human population pressures due to fertile land which allows high densities of people; and b) poverty resulting from lack of land and high fertility rates. These factors have led to much conflict between local people and protected area authorities, and more broadly to larger conflicts within countries over access to natural resources, including the civil wars in Uganda (1978-1986).

3.1.2 Birds

There have been more than 1000 bird species recorded in Uganda. In the national RED List for Uganda, 156 were reviewed with 9 critically endangered species such as the Shoebill and Nahan's francolin, 24 endangered species 50 vulnerable species, 2 were regionally extinct, 20 were near threatened and 32 species were data deficient (MTWA, 2018).

33 Important Bird Areas (IBAs) have been identified for Uganda, most of these IBAs overlap with protected areas. All of the 33 IBAs were upgraded to Key Biodiversity Areas by Plumtree *et al.* (2018). The IBAs which are also Key Biodiversity Areas are less under threat than IBAs which are forest reserves or wetlands (Opige & Byaruhanga, 2009).

Main threats to bird species are conversion and modification of habitat due to agricultural expansion, use of agro-chemicals, excessive use of fire and trapping. A particular case are vultures which have become under increasing threat due to the practice by poachers or pastoralists to poison carcass (Pomeroy *et al.*, 2015).

3.1.3 Reptiles and Amphibians

In the IUCN Red List for Uganda 174 reptile species were reviewed. 5 species were classified as critically endangered, 9 as endangered, 17 as vulnerable and 70 data deficient (MTWA, 2018). The Nile crocodile after a decline is recovering in protected areas such as the Murchison Falls National Park, Queen Elizabeth and Lake Mburo. Behangana *et al.* (2019) surveyed the Albert delta in Murchison NP and recorded 25 reptile species.

In Uganda, there are between 80 and 100 amphibian species (Mugira, 2020). Currently, the best survey area in Uganda is the Albert delta in Murchison NP, where 27 amphibian species were recorded (Behangana *et al.* 2019). For the national Red List of Uganda 90 amphibian species were reviewed (MTWA, 2018). One species was classified as critically endangered, 11 were endangered, 7 were vulnerable, 8 were near threatened and 25 were data deficient.

In 2019, Mt. Elgon was surveyed for the presence of the narrow endemic Du Toit's Torrent frog which was classified as critically endangered in the national Red List for Uganda (Ngwava *et al.*, 2021). The species were not recorded

in its natural habitat, raising concerns about the degradation of wetland habitats and amphibian species in general.

Main threats to amphibian species are: wetland encroachment for agriculture and building, and pollution from, agro-chemicals, industrial effluent and sewage.

3.1.4 Fish

There are some 600 fish species recorded for Uganda, mainly cichlid species in Lake Victoria. There is a lack of data for the other great lakes. For many decades the fishery sector in Lake Victoria depended on Nile perch for the export and as the overfishing led to a population crash, cichlid species slowly are recovered (Sangara Nyamweya *et al.*, 2020).

Major threats to fish species are: siltation from the agricultural fields and eutrophication, pollution from urban centres, introduced species especially Nile perch, water hyacinth, and human over-exploitation (Soesbergen van *et al.*, 2019).

3.1.5 Conclusions regarding the drivers of the biodiversity loss

Through the literature review, several major threats to biodiversity were identified:

- Unsustainable land use management for food and energy;
- Government policies fail to promote environmental stewardship;
- Conflicting government policies.

None of the publications reviewed quantified the threats listed above.

3.2 Remote sensing analyses

3.2. 1 Land cover and land use change at the national level

3.2.1.1 Major decline of the tropical high forest, while the surface areas of plantations have multiplied five-fold, since 1990

Table 1. Land cover and land use change between 1990 and 2017

<i>classes</i>	1990	2017	1990-2017	ratio
Farmland subsistence	84,052	104,827	20,775	25%
Grassland	53,404	51,206	-2,198	-4%
Woodland	35,448	12,390	-23,058	-65%
Bushland	15,572	16,642	1,070	7%
Tropical high forest	7,432	5,241	-2,190	-29%
Wetland	5,021	7,856	2,836	56%
Tropical high forest low stock	2,274	1,021	-1,252	-55%
Farmland commercial	686	1,824	1,138	166%
Built up	362	1,387	1,025	283%
Plantation Broadleaved	166	841	675	406%
Plantation coniferous	157	758	601	383%
Impediment	51	87	36	71%
Water	36,917	37,460	542	1.5%

Land cover and land use changes country wide are summarized in Table 1. The table shows that in 1990 and 2017, 'subsistence farmland' (small holder farmland) was the largest land use class, followed by 'grassland', 'woodland' and 'bushland'.

Between 1990 and 2017, 29% of the intact tropical rainforest (Tropical High Forest) and 55% of the degraded tropical rainforest (Tropical High Forest low stock) disappeared. The forest habitat is the most impacted land cover class over this period.

In relative terms, plantations (broad leaved and coniferous trees) increased the most: 406% and 383%, respectively, followed by 'built up' and 'commercial farmland' (166%). 'Subsistence farmland' increased by 25%, while 'grassland' and 'woodland' decreased respectively by 4%, 65%, but 'bushland' increased by 7%.

Although in relative terms the surface area of the plantations broadleaved and coniferous increased five-fold, their actual surface areas remain one of the lowest.

Table 2. Land cover and land use changes between 1990 and 2017 for Uganda in Km²

	1990	Built up	Bushland	Commercial	Grassland	Impediment	Plantation Br	Plantation c	Subsistence	Tropical high	Tropical high	Water	Wetland	Woodland	TOTAL
Built up		214.5	6.7	6.2	22.0	0.7	1.2	0.4	104.9	0.1	0.1	1.2	1.4	2.4	361.9
Bushland		36.2	3092.6	118.1	7423.7	4.0	28.3	20.6	3200.0	24.3	25.2	17.9	129.3	1450.6	15571.9
Commercial farmland		8.7	11.8	491.7	15.1	0.1	9.9	3.1	123.7	6.5	5.2	0.6	4.7	4.5	685.8
Grassland		72.7	5250.6	270.4	29255.7	13.8	104.8	155.4	12661.4	99.9	105.7	139.5	2972.4	2299.8	53404.3
Impediment		1.8	2.5	0.1	8.2	15.3			16.5	0.1	1.6	2.0	0.4	2.5	51.0
Plantation Broadleaved		4.2	10.7	15.1	8.0	0.2	26.8	12.2	75.3	2.2	4.7	0.2	1.9	4.7	166.3
Plantation coniferous		0.1	6.6	3.8	15.6	0.03	6.9	91.9	18.8	5.7	5.3	0.0	0.0	2.1	157.0
Subsistence farmland		958.8	3116.7	546.6	5269.2	28.0	468.6	190.8	71753.8	73.5	116.3	59.7	602.4	867.2	84052.0
Tropical high forest		3.8	188.2	89.5	121.9	1.6	34.1	16.1	1727.7	4634.7	324.7	25.5	48.9	214.8	7431.5
Tropical high forest low stock		27.7	176.6	27.4	124.9	2.0	34.7	38.8	1224.7	174.7	245.4	13.8	56.2	126.7	2273.7
Water		1.4	8.3	1.2	32.9	1.1	1.1	0.5	25.4	4.2	4.2	36639.6	178.4	18.3	36917.3
Wetland		7.9	165.7	50.9	252.4	0.8	8.5	1.7	448.3	11.4	15.9	516.1	3448.8	92.3	5020.9
Woodland		49.2	4605.2	202.7	8656.4	13.8	116.4	226.2	13446.8	204.1	167.0	43.6	411.6	7303.9	35447.9
TOTAL		1387	16642	1824	51206	82	841	758	104827	5241	1021	37460	7856	12390	241542
% Evolution		283.28%	6.87%	165.95%	-4.12%	59.79%	405.79%	382.78%	24.72%	-29.47%	-86.26%	1.47%	56.47%	-65.05%	

3.2.1.2 Analysis of the land cover changes: Tropical high forest converted to subsistence farmland as biggest change

Table 2 shows the land cover and land use changes between 1990 and 2017.

At the national level the matrix highlights several interesting points:

- Tropical high forest, tropical high forest low stock and woodland in 1990 have mainly been converted in land used for practicing subsistence farmland, then commercial farmland.
- The increases of (both broadleaved and coniferous) plantations areas has mainly taken place in tropical high forest
- The increases of commercial farmland and built-up areas has mainly occurred in areas that were used as subsistence farmlands

The analysis shows that at the national level, the main threat for the tropical high forest and more broadly for the natural habitats (bushland, woodland, grassland and wetlands) the subsistence farmland is the largest driver of land use change compared to commercial farmland and plantations.

3.2.2 Land cover and land uses at Protected Areas level

3.2.2.1 Land cover and land uses, in 2017

Table 3. Land cover and land uses in 2017

Land classes	2017			
	<i>Protected areas</i>		<i>National level</i>	
	Superficies in Km ²	%	Superficies in Km ²	%
Built up	64.2	0.31%	68.0	0.18%
Commercial farmland	67.3	0.33%	111.7	0.30%
Impediment	4.8	0.02%	31.8	0.09%
Plantation Broadleaved	130.2	0.64%	147.2	0.39%
Plantation coniferous	534.9	2.61%	557.1	1.49%
Subsistence farmland	2,898.3	14.16%	3,357.3	9.00%
Bushland	2,241.8	10.95%	3,279.4	8.80%
Grassland	10,730.5	52.42%	16,518.6	44.30%
Tropical high forest	534.8	2.61%	4,929.5	13.22%
Tropical high forest low stock	270.2	1.32%	639.9	1.72%
Water	89.9	0.44%	653.7	1.75%
Wetland	447.2	2.18%	1,225.6	3.29%
Woodland	2,455.9	12.0%	52764.9	15.46%
Total	20,470.2	100%	3,7284.6	100%

The land cover and land use changes in the protected areas (national parks, central and local forest reserves and wildlife reserves) and at the national level in 2017, are summarized in the above table. In protected areas, the largest habitat is grassland and the largest land use is subsistence farmland.

This table shows two major results:

- 'tropical high forest' in protected areas are under-represented regarding its proportion at the national level, while it is a habitat under major pressure.
- The proportion of Land uses in Protected areas is higher than at the national level, that raised the question of the Protected area efficiency.

3.2.2.2 Land cover and land uses changes between 1990 and 2017

Table 4. Land cover and land use changes between 1990 and 2017 in Km²

Land classes	Protected Areas				National Level
	1990 (Km ²)	2017 (Km ²)	1990-2017 (Km ²)	1990-2017 (%)	
Built up	32.2	64.2	31.9	99.02%	283.28%
Bushland	3,353.1	2,241.8	-1,111.3	-33.14%	6.87%
Commercial farmland	13.7	67.3	53.6	390.89%	165.95%
Grassland	9,823.7	10,730.5	906.7	9.23%	-4.12%
Impediment	4.4	4.8	0.4	9.06%	71.02%
Plantation Broadleaved	58.8	130.2	71.4	121.53%	405.79%
Plantation coniferous	114.4	534.9	420.4	367.45%	382.78%
Subsistence farmland	1,217.1	2,898.3	1,681.1	138.13%	24.72%
Tropical high forest	1,020.5	534.8	-485.6	-47.59%	-29.47%
Tropical high forest low stock	329.5	270.2	-59.3	-18.00%	-55.08%
Water	72.2	89.9	17.7	24.60%	1.47%
Wetland	197.7	447.2	249.5	126.19%	56.47%
Woodland	4,232.8	2,455.9	-1,776.7	-41.98%	-65.05%
Total	20,470.2	20,470.2	6,866.1	33.54%	23.76%

The table 4 shows that the surface areas of the protected areas between 1990 and 2017 remain identical. However, changes in the land cover and land uses occurred over this period.

As part of these changes, the most significant changes are:

- The increase of the land uses, especially the subsistence farmland (1600 km² representing a rise of 138% since 1990), Plantations coniferous (420 km², representing a rise of 367% since 1990), commercial farmlands (53 km² representing a rise of 380% since 1990), and build-up areas (32 km² representing a rise of 99% since 1990),
- The decrease of Bushland (1111 Km² (-487 km² representing a decrease of -33% since 1990), woodland (-1777 km² representing a decrease of 42% since 1990) and Tropical high forest (-487 km² representing a decrease of 59% since 1990),

In comparison with the national trends, the following observations are made:

- The expansion of the subsistence farmland and commercial farmland is higher in protected areas rather than at the national level, while the plantation coniferous in PA is equivalent in PA and at national level.
- The decrease of the Tropical High Forest is higher in PA rather than at the national level.

The data clearly shows that the importance of law enforcement safeguard biodiversity in Protected Areas

Table 5. Land cover and land use changes in protected areas between 1990 and 2017 in Km²

1990	2017													Total
	Built up	Bushland	Commercial farmland	Grassland	Impediment	Plantation Broadleaved	Plantation coniferous	Subsistence farmland	Tropical high forest	Tropical high forest low stock	Water	Wetland	Woodland	
Built up	20.0	0.1	0.3	6.8		0.2	0.2	3.0	0.03	0.001	0.5	0.6	0.5	32.3
Bushland	5.2	686.0	2.0	2014.9	0.1	11.6	8.3	193.0	1.5	3.6	1.8	7.2	417.3	3353.2
Commercial farmland	0.4	0.5	8.0	0.2	0.0	0.6	0.8	1.3	0.7	0.7	0.1	0.0	0.3	13.7
Grassland	4.4	852.2	10.5	7439.3	1.4	29.8	123.4	623.2	23.0	23.9	5.1	246.2	440.9	9823.7
Impediment	0.2	0.4		1.1	0.3			0.3	0.0	0.2	0.8	0.1	1.0	4.4
Plantation Broadleaved	1.6	3.8	8.1	2.3	0.1	12.9	8.9	15.6	1.0	3.1	0.0	0.7	0.7	58.8
Plantation coniferous	0.0	5.0	3.3	11.5		5.4	72.5	12.0	2.6	0.6	0.0	0.0	1.5	114.4
Subsistence farmland	26.1	62.1	11.9	153.5	0.3	21.5	98.0	774.7	10.6	12.1	1.6	6.6	38.0	1217.1
Tropical high forest	1.0	50.9	7.7	32.3	0.4	18.7	13.7	275.6	443.8	120.2	3.4	15.7	36.7	1020.5
Tropical high forest low stock	1.8	19.2	2.2	23.3	0.3	12.5	32.6	128.1	18.5	61.5	2.0	10.8	16.7	329.5
Water	0.2	0.3	0.02	1.5	0.04	0.05	0.2	1.4	0.3	0.3	62.8	3.0	2.2	72.2
Wetland	0.7	8.1	0.4	25.5	0.004	0.8	1.2	13.3	4.4	2.4	8.3	123.7	8.9	197.7
Woodland	2.7	553.1	12.8	1018.3	0.7	16.1	174.9	856.7	28.4	41.6	3.4	32.5	1491.3	4232.8
Total	64.2	2241.8	67.3	10730.5	3.6	130.2	534.9	2898.2	534.8	270.2	90.0	447.2	2456.0	20470.2
% Evolution	99.02%	-33.14%	390.89%	9.23%	-17.38%	121.53%	367.45%	138.13%	-47.59%	-73.52%	24.60%	126.19%	-41.98%	

3.2.2.2 Land cover and land uses change analyses between 1990 and 2017

Table 5 shows changes in the land cover and land use between 1990 and 2017 in Protected Areas.

Main observation from this table are:

- The loss of bushland between 1990 and 2017 is mainly explained by land cover changes, especially by the evolution toward grasslands woodlands.
- The decrease of Tropical high forest is mainly the consequence of its conversion to subsistence farmland.
- The decrease of woodland is mainly explained by an evolution towards grasslands and a conversion into subsistence farmlands.

Subsistence farming is the main driver of land use change of all land cover/ natural habitats

3.2.3 Threats classification based on the land cover and land use changes

From theses analyses, it turns out that the main threat for tropical high forest and more broadly for natural habitats is **subsistence farmland, then plantations and commercial farmland**.

3.2.4 Threat analysis in Protected areas through Landsat 8 imagery

The NFA data set does not have sufficient detail to identify threats using the IUCN Red List Threat classification (Appendix 1). Therefore, threats from land use in all the 722 protected areas were visually assessed from Landsat 8 imagery available in Google Earth.

3.2.3.1 Threats in Protected Areas and intactness

Table 6. Threats most recorded in all the 722 protected areas (PAs)

IUCN threat	# PAs
2.1.2 Small-holder farming	578
4.1 Roads & railroads	471
1.4 Village settlements	435
2.2.1 Small-holder plantations	222
7.1 Fire	196
3.2 Mining & quarrying	32
1.2 Commercial & industrial areas	24
2.1.3 Agro-industry farming	23
2.3.2 Small-holder grazing, ranching	22
5.3 Logging & wood harvesting	11
2.2.2 Agro-industry plantations	10
1.3 Tourism & recreation areas	6

Table 7. Intactness of the 722 protected areas (PAs)

Intact	# PAs	% PAs
99-100%	54	8%
90-98%	142	21%
51-91%	195	29%
11-50%	154	23%
1-10%	88	13%
0%	45	7%

Table 6 shows the threats observed in 92% of 722 protected areas. The five main threats in descending order are: **small holder farming** (2.1.2), **roads** (4.1), **village settlement** (1.4), **small holder plantations** (2.2.1) and **fire** (7.1).

Table 7 shows the intactness of the 722 protected areas. Almost the same percentage of protected areas were intact as not intact, 8% and 7%, respectively. 142 PAs (21%) were more than 90% intact, against 88 PAs (%) more than 90% not intact. 195 PAs (29%) were more than half intact, against 154 PAs (23%) were less than half intact. So, almost three quarters of the PAs were far from intact, whereas their protected status would assume 100% intactness. Further details are provided in appendix 3.

3.1.4 GIS analysis at the species level and, identification of key biodiversity landscapes in Uganda

The underrepresentation for several taxonomic groups by only a few species does not allow to make robust analysis per taxon regarding the location of their critical areas of distribution. Therefore, the distribution map of the threatened species from all taxonomical groups were used to identify key biodiversity landscapes.

The key biodiversity landscapes were identified by mapping the concentration of threatened species in the Uganda. Table 8 shows the number of threatened species for 2015 and 2020, whose distribution was used to map the concentration of threatened species nationally.

Table 8. Species distribution data available for threatened species in 2015 and 2020 (*Comm pers.* IUCN, 2021)

<i>Taxonomical groups</i>	Number of species	
	2015	2020
Mammals	64	74
Birds	30	47
Amphibians	2	1
Reptiles	2	1
Fish	4	0
Fresh water species	22	155

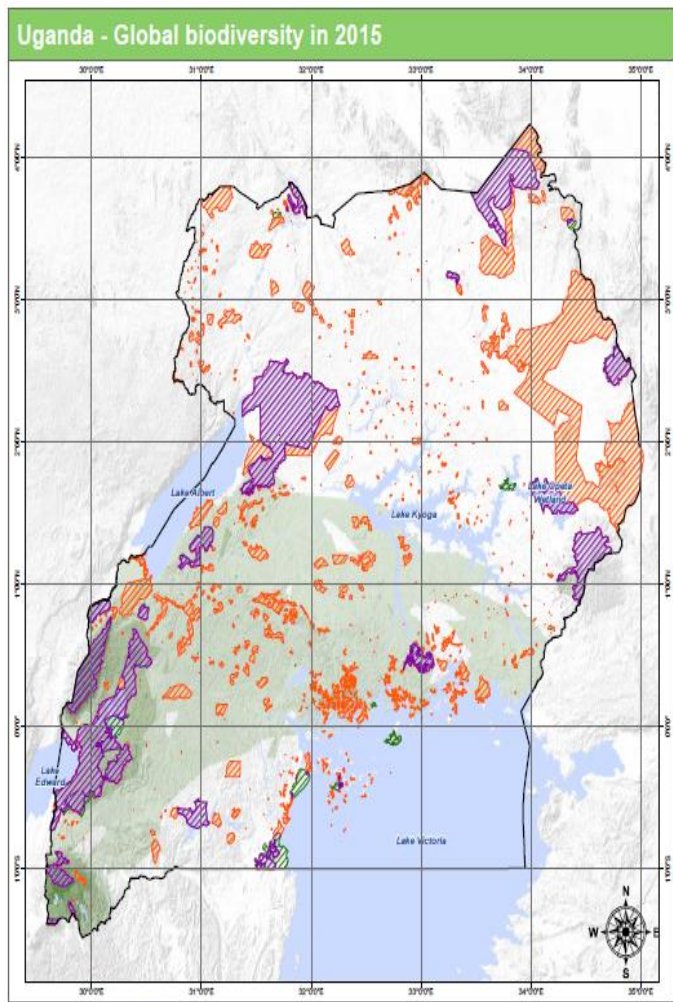

Map 1. Global biodiversity scores for Uganda for 2015;

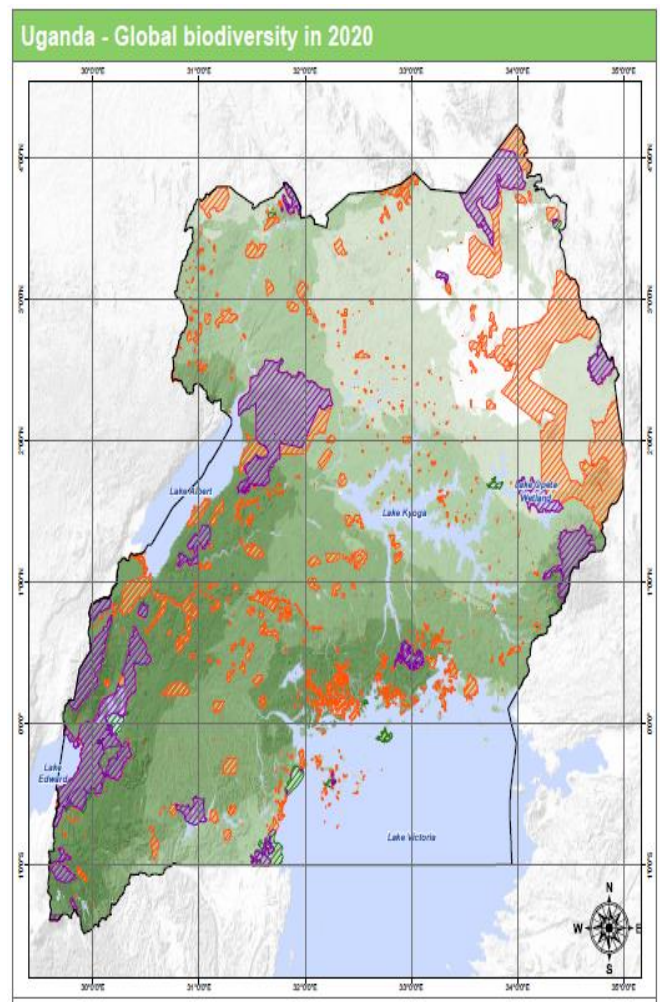

Map 2. Global biodiversity score for Uganda for 2020

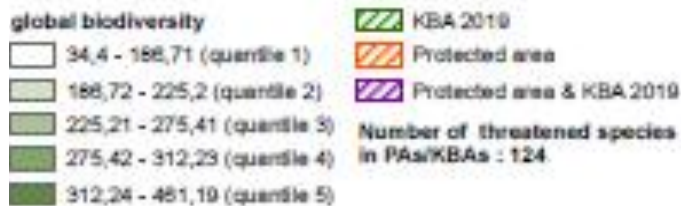

Based on the aggregation of threatened species and number of Key Biodiversity Areas and large protected areas the following three terrestrial Key Biodiversity Landscapes were recognized:

1. the Albertine Rift: landscape with the highest number of threatened species and 10 KBAs;
2. The northern shores of Lake Victoria: landscape with second highest number of threatened species and 1 KBA; The north-western shores of Lake Victoria are the second most important Key Biodiversity Landscape. However, the Landsat 8 intact analysis also shows that these landscapes outside the protected areas is highly modified due

to the high population density. Because the Albertine Rift and Lake Victoria shores are occupied by protected areas with rainforest, their species number and consequently threatened species numbers are higher.

3. Eastern Uganda: landscape with the third highest number of threatened species and 4 KBAs. The landscape in the northern Uganda and in Karamoja in the north-east Uganda are much less modified and disturbed by human activities, due to the lower population density. These latter two landscapes are also much drier compared to the former two landscapes.

3.2.5 Conclusion regarding the drivers of biodiversity loss

Based on the remote sensing analysis, the main biodiversity threats generated by the economic sectors at national and protected areas level are: farming and plantations.

3.3 STAR analysis

3.3.1 Contribution of Uganda in the threat abatement and habitat restoration at the global scale

Table 9. Threat abatement and habitat restoration scores for Uganda

Component	Country Score	Global Total	Country % Of Global
Threat Abatement	1,874.1	1,226,300	0.15%
Restoration	821.9	615,888	0.13%

The STAR metrics is based on the analysis of 101 threatened species: 50 from the mammal taxon, 65 from the bird taxon and 2 from the amphibian taxon.

The results of the STAR analysis show that if Uganda successfully implements activities to reduce the risk and restore of the habitat of these 101 threatened species, it will contribute globally 0.15 % in terms of threat abatement of threatened species and 0.13 %. In terms of restoration of their habitats.

3.3.2 Threats classification based on the threat abatement scores from the global dataset

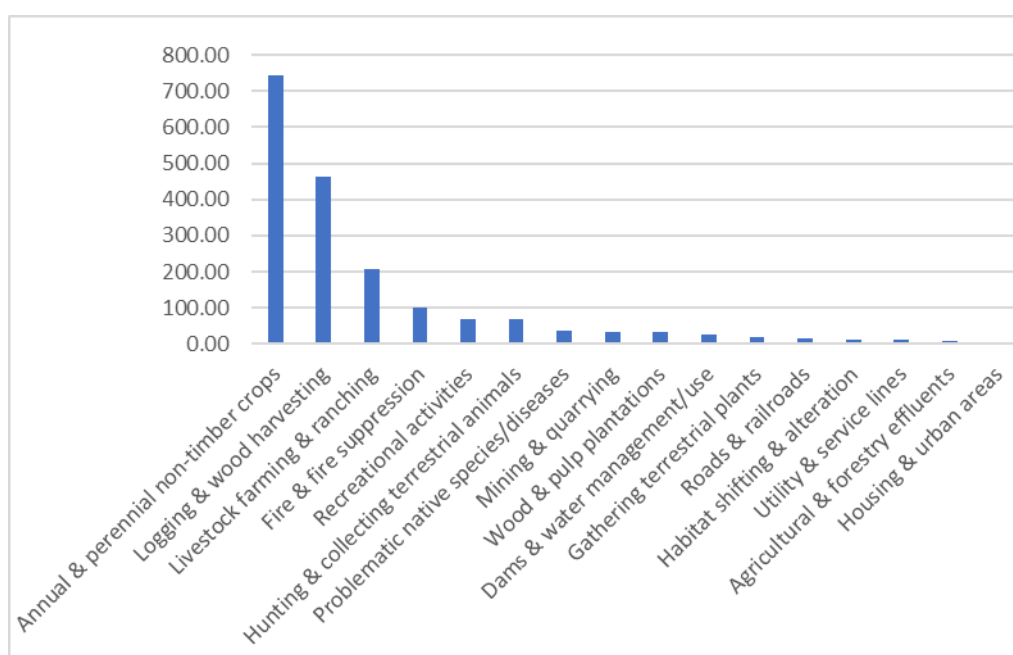

Graph 1. The IUCN threat categories with the highest STAR scores based on the global data set

The STAR analysis shows that the three activities having the highest impact on the risk of extinction of the threatened species are: (i) the annual and perennial non-timber crops, (ii) Logging and wood harvesting, (iii) Livestock ranching and farming.

According to the IUCN threat classification, the category “Annual and perennial non-timber crops” is defined as crops planted for food, fodder, fibre, fuel, or other uses. This category includes: Shifting Agriculture, Small-holder Farming, and Agro-industry Farming.

The category “Logging and wood harvesting” refers to not sustainable harvesting trees and other woody vegetation for timber, fibre, or fuel.

The category “Livestock ranching and farming” refers to domestic terrestrial animals raised in one location on farmed and domestic or semi-domesticated animals allowed to roam in the wild and supported by natural habitats. Livestock farming and ranching includes: Nomadic grazing, Small-holder and Agro-industry grazing, and Ranching or Farming.

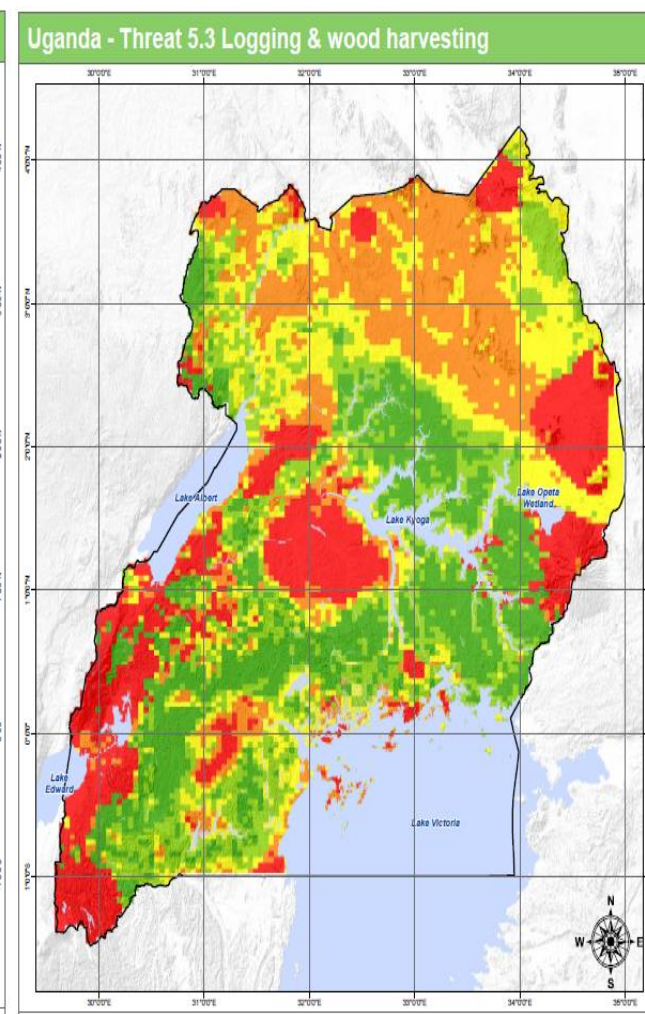
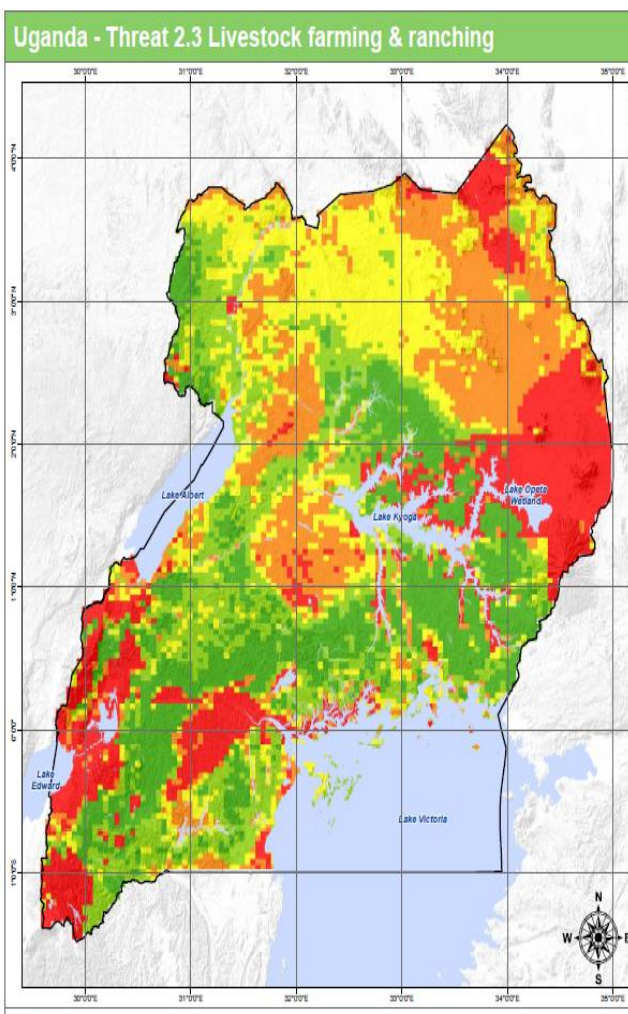
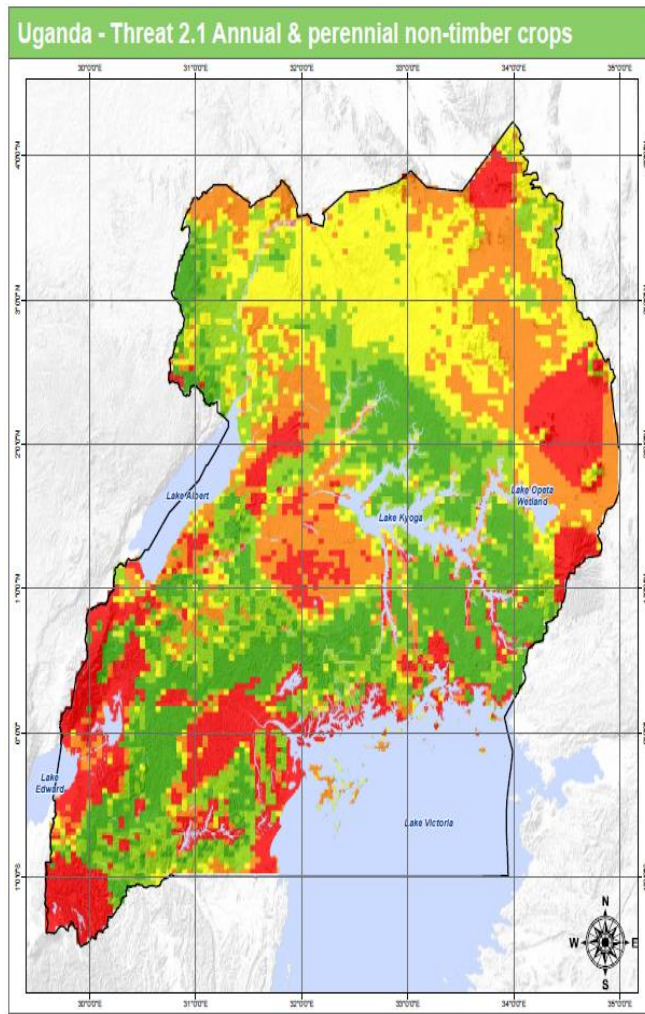

Map 3 (left). Threat from Annual & perennial non-timber crops (IUCN threat category 2.1).

Map 4 (middle). Threat from Livestock farming & ranching (IUCN threat category 2.3)

Map 5 (right). Threat from Logging & wood harvesting (IUCN threat category 5.3)

Threats score range from very high (red), high (orange), medium (yellow) to low (light green) to very low (dark green).

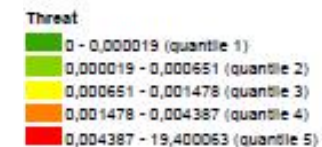

3.3.3 Location of the threats according to START global datasets

The three maps above show the results of mapping the STAR score for each 5x5km grid cell for Uganda for the three threats with the highest START scores. The three maps show a high level of congruence, suggesting that the threat from 'annual and non-timber perennial crops', 'livestock farming and ranching' and 'logging and wood harvesting' are correlated.

The three maps were validated by expert knowledge and the following observations were made:

- **Annual and non-timber perennial crops** (map 3)

The level of threat seems to represent the reality on ground, although in the Karamoja region, threats from annual and non-timber perennial crops levels are low and yet this map indicates that it's high. The area of annual and non-timber perennial crops also overlaps with protected areas which may lead to misinterpretation that all protected areas have been taken over by crop growing.

- **Livestock farming and ranching** (map 4)

The level of threat is consistent with the reality on the ground; however, in south western Uganda there is not much ranching but more cattle farming in paddocks for cows and goats. This map is fairly consistent with the cattle corridor.

- **Logging and wood harvesting** (map 5)

The level of threat is consistent with the reality on the ground. There is minimal logging happening outside protected areas as almost all forest has already been cleared. Illegal logging occurs especially in Central Forest Reserves e.g., Bugoma and Zoka forest reserves. Wood harvesting for charcoal production in rangelands is high mainly driven by increasing demand from urban centres and the Kampala. The information seems to be consistent with the reality as red areas mostly are in rangeland areas with exception of south western parts of the country.

3.3.4 Threats classification in protected areas, based on START score from national datasets

The analysis carried out within the 722 protected areas highlight that the most impacting activities on threatened species in Protected areas are (i) small holder farming, (ii) Agro-industry farming and (iii) small holder plantations.

Details regarding the taxa are provided beneath.

Table 10. STAR scores per IUCN threat category for mammals, birds and amphibian

<i>Taxonomical group</i>	<i>Conservation status</i>	smaller holder farming	roads	village settlements	smaller holder plantations	fire	mining and quarrying	commercial and industrial areas	Agro-Industry farming
Birds	CR*	5.15	1.61	3.32	1.88	6.47	1.24	0.94	2.48
	EN**	7.59	2.69	4.93	3.95	8.02	2.13	0.98	5.49
	VU***	5.81	1.86	2.17	5.28	8.58	2.6	2.06	7.17
Amphibians	CR	1.33	0.44	0.89	0.44	0.44	0	0	0.44
	EN	6.15	2.88	3.4	1.7	2.46	0.73	0	2.17
	VU	1.3	0.38	0.36	0.44	0	0	0	0.58
Mammals	CR	8.9	1.84	2.58	7.03	2.51	2.26	2.33	5.58
	EN	10.53	2.66	7.15	8.29	4.48	1.59	1.86	15.62
	VU	7.15	1.08	2.09	6.9	1.62	2.09	2.64	9.15

*critically Endangered species

**Endangered species

***Vulnerable

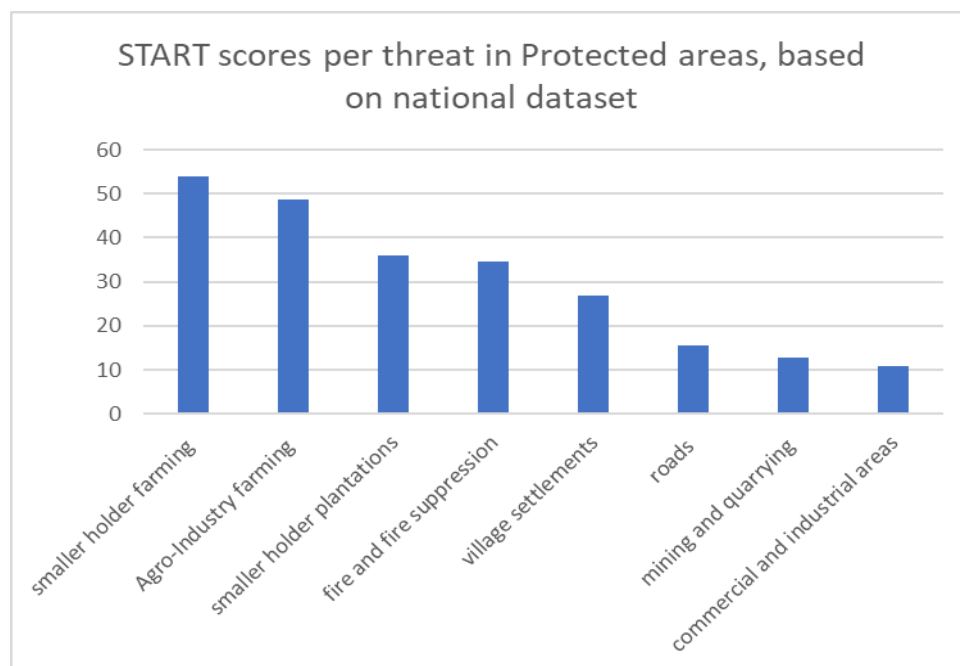

Graph 2. The IUCN threat categories with the highest STAR scores in the protected areas.

3.3.5 Economic sectors classification according to STAR metric in Uganda

The results of the STAR analysis shows that the economic sectors with the highest contribution to extinction risk of threatened species at country and protected areas level are: (i) the Agriculture sector (due to small holder farming and agro-industry farming) and (ii) the forestry sector (mainly but not exclusively due to woodlot holder).

4 DISCUSSION

4.1 Threats

Most biodiversity loss between 1990 and 2017 based on the land cover and land use analysis is caused by ‘subsistence farmland’. The changes in land cover and land use show a major shift in land cover with a high woody above ground biomass (trees and bushes) to land use without a woody biomass (farmlands).

Governance is an important factor in avoiding biodiversity loss. Well-enforced governance of protected areas is a safeguard to ensure the long-term future of biodiversity.

The land cover and land use change analysis and the intactness analysis showed that most not well-enforced protected areas, i.e. forest reserves, have been severely impacted. 54% of the 722 protected areas on land were less than 50% intact, and an additional 23% of the 722 protected areas were less than 10% intact. Threats in these encroached protected areas are no different from the threats to biodiversity outside protected areas on private land, i.e. ‘small-holder farming’, ‘roads’ and ‘village settlements’. One of the other major identified threats are ‘small holder plantations’, ‘small holder grazing’ and ‘fire’.

It is important to emphasize that although ‘Commercial farming’ such as tea, sugar and palm oil plantations have a small negative impact at a national scale, it has a significant negative impact on biodiversity at KBAs level.

For example, the tea estate that negatively impacts the adjacent Kalinzu-Maramagambo Forest Reserve is the 8th most important KBAs for threatened species in Uganda. Similarly, the recent partial formal encroachment of Bugoma Forest Reserve for sugar is a significant negative impact on the 2nd most important KBAs for threatened plants in Uganda. The Bugala Island Swamp KBA is surrounded by a palm oil plantation, although the wetland has not been encroached, pollution and siltation from the plantation could potentially impact the wetland.

Threats to ‘life below water’ are difficult to identify from land cover and land use change data except when there is the threat of reclamation of water for land. Between 1990 and 2017, ‘wetland’ and ‘water’ at a national scale actually increased. This could in part be due to more extreme rainfall that is not sufficiently captured by tall woody vegetation (forest, and woodland and partially bushland). Without the forests and woodland to intercept the extreme rainfall, the hydrological cycle shortens, and rainwater accumulates at valley bottoms as wetlands and lakes.

Location of the critical areas under threats

Forest reserves throughout the country are heavily under threat. In geographical terms, most protected areas in the northern region are under less pressure compared to other regions. This is possibly due to low population pressure and also the region suffered years of insurgency that made people abandon the rural areas close to protected areas and live in ‘camps’. Fires around protected areas and encroachment dominate as one of the major threats. From our analysis, the small sized protected areas are particular vulnerable and at risk of complete conversion. Accessibility is also a factor as most protected areas in rugged areas were less impacted.

4.2 Stakeholders

All of the major threats identified with a negative impact on biodiversity come from land use changes caused by human activities, i.e. frontier land use change. The main 'agent' causing these threats at a national scale are the rural communities which are mainly engaged in small holder agriculture. This conforms with other publications for Uganda. This is not typical for Uganda only, but this is a general observation for many developing countries, especially in Africa (WWF, 2020).

The continuous expansion of arable land is fueled by the combination of poor land use management and population growth. The land is opened for agriculture by clearing trees and using fire. Often trees and bushes are used for charcoal, firewood and timber. The poor land use management in combination with the use of fire, renders the farmland unproductive in a few years which requires to open up more land.

Small holder farmers who live in close vicinity to protected areas also encroach on protected areas whose boundaries are not well known, not well-marked and not well-enforced. Stronger law enforcement in management of these protected areas will avoid and reverse further and future encroachment, but it will not solve the land use change frontier issue. The small holder farmers are not only the agent of the agricultural expansion but also the threat from 'village settlements' and 'roads' and the cause of other threats such as charcoal from wild trees, i.e. deforestation and fire.

Fire, in general, is a widely used tool for land use management, especially by subsistence farmers in the north east part of the country. In the national REDD+ strategy, fire is listed as one of the major causes of deforestation and forest degradation, causing significant greenhouse gas emissions. Fire is also impacting semi-aquatic ecosystems such as wetlands. Fortunately, wetlands are a very dynamic ecosystem and they recover quickly. Wetlands are also huge carbon sinks. Farmers in Uganda have become the largest emitters of methane emissions in Africa as a result of wetland encroachment and by extension biodiversity loss.

Roads and village settlements were also identified as one of the three major threats. These threats are part of the public sector, which includes the Uganda Road Authority for road infrastructure and the Ministry of Housing and District Physical Planning Department for village settlements. Road improvements can be a risk when they facilitate access to previously difficult to reach areas. The Zoka Forest Reserve became accessible after road improvements and has been severely impacted from timber and charcoal making. In general, northern Uganda has largely been negatively impacted as a result of charcoal burning, reducing its woody biomass (trees and shrubs). The only remaining high woody biomass region left in Uganda is the Karamoja region. The region is currently difficult to access but could become the next deforestation hotspot with road improvement the region.

4.3 Economic sectors

The ultimate aim of this study is to identify two economic sectors which have a negative impact on biodiversity and whose stakeholders can be convinced to make voluntary commitments to stop and reverse their contribution to biodiversity loss. Consequently, the above-mentioned stakeholders need to be arranged under economic sectors and subsectors.

Small holder farmers have been identified as the source of multiple threats and who have a national or country wide negative impact on biodiversity. Yet, as a stakeholder of the agricultural sector they are challenging to engage with to leverage voluntary commitments to stop and reverse their contributions to biodiversity loss, which is the aim of BIODEV2030. However, if a successful approach will be identified, multiple threats can be addressed at the same time.

There is not one kind of small holder farmer. Some farmers are truly subsistence farmers (mainly female led households and very remote farmers); some farmers are (more) commercial on an individual basis, others are grouped formally in a cooperative or in an outgrower scheme linked with an agribusiness. Besides the small holder farmers, there are also bigger commercial farmers and truly large plantation/farm agribusinesses. These different kinds of farmers can be aggregated under the agricultural sector as different subsectors; even the pastoralists can be a subsector under agriculture.

The small holder farmers can also be organized under the energy sector as they are the main supplier of biomass for charcoal production and firewood. The small holder farmer could be mobilized as a subsector under the larger energy sector which also comprises, the fossil fuel, the hydropower, the cookstove and the briquette subsectors. The small holder farmer is also a supplier of timber. In which case, they fall under the forestry sector as a subsector.

The forestry sector in general has potential to contribute to the restoration of biodiversity. Many protected areas were converted to other land uses especially to timber plantations. The forest reserves are under the management of the National Forest Authority and some under the district local government. Reclaiming the forest reserves and replanting them with native tree species would be an option to reverse biodiversity loss.

Under the new 'programmatic approach' (Appendix 2), these stakeholders can be aligned with the 'Agri-industrialization' program and 'Climate Change, Natural Resources, Environment and Water management' program. Similarly, these stakeholders can be aligned with the CBD sectors of agriculture, forestry, water supply, infrastructure, urban development, and energy.

4.4 Recommendations

4.4.1 Access and leverage for voluntary commitments

An important criterion for selecting the two economic sectors is the willingness of the stakeholders of those economic sectors to voluntarily stop their activities which are causing biodiversity loss and where possible reverse their impact.

A country wide assessment carried out by UNDP & NEMA in 2017 showed that there is no coherent programme where private sector supported biodiversity conservation (UNDP & NEMA, 2017). However, many individual initiatives for biodiversity conservation were identified with a lead by private sector. For instance, several companies had invested in alternative income generating activities, such as the Coca cola company that financed Rwizi River catchment management activities; others companies had contributed their resources to support programmes on land management to conserve biodiversity.

Many of these initiatives were small-scale, but had the potential to be scaled up through formalised arrangements backed by legislation. These types of engagement developed by private sector may serve as a starting point to leverage voluntary commitments which is the ultimate aim of BIODIV 2030 initiative and merit a more in-depth analysis.

Leveraging voluntary commitments requires time and developing a roadmap with steps. A first recommended step is to present and discuss the outcomes from this study with the appropriate stakeholders (private and public) at national level in order to make everyone aware of its contributions to biodiversity loss and engage with the stakeholders.

A second recommended step is to identify current challenges and opportunities for developing voluntary commitments through an analysis of the national policies, public and private economic commitments (if there are) within the two economic sectors, and through stakeholder consultations.

A third recommended step, based on the outcomes from these analysis and workshops, is to develop voluntary commitments and partnership agreements at national level and at local level; through REDD+ programs and projects, for instance.

4.4.2 Formal stakeholders

Engaging with some of the stakeholders mentioned above is relatively straight forward when they represent formal businesses such as the Mcleod Russel tea company encroaching on Kalinzu forest reserve, the Hoima Sugar Company encroaching on Bugoma forest reserve and the Oil Palm Uganda Company on Bugala Island partially owned by the Government of Uganda.

The contributions to biodiversity loss by Mcleod Russel and Hoima Sugar Company are clear from the land cover and land use change analysis and Google Earth. In the case of the Oil Palm Uganda Company an onsite assessment will be needed to measure the current impact of the oil plantation on the adjacent Bugala Island Swamp KBA.

The “Save Bugoma Forest” initiative and their lack of success convincing Hoima Sugar Company not to encroach on the forest shows that willingness for voluntary commitments will not be straight forward in this case. International companies may be “convinced” to avoid reputational risk and lose market share. Or they may need to be persuaded by better performing peer companies who fear reputational risk for the sector. E.g. the Oil Palm Uganda could become certified and become member of the Roundtable of Sustainable Palm Oil (RSPO).

4.4.3 Small holder farmer

The small holder farmer is a challenging stakeholder to engage with. District authorities can be consulted if small holder farmers inside protected areas or in the buffer zones are part of a cooperative, at either local or district level or whether farmers are part of an outgrower scheme linked to an agribusiness. The cooperative or the agribusiness could be an entry point to engage with the small holder farmers.

Small holder farmers farming inside protected areas should be “convinced” by NFA or UWA to reallocate outside the protected area. Enforcement of rules and regulations by NFA and UWA is unlikely going to be a ‘quick fix’ or even feasible since both authorities have budget limitations; although the Forest Sector Support Department (FSSD) in collaboration with the World Bank has submitted a concept note titled *Uganda Investing in Forests and Protected Areas for Climate-Smart Development Project* for 47M USD from the Green Climate Fund to restore and increase tree cover in forest reserves and private land.

In both cases, the cooperative, agribusiness or individual small holder farmers are only going to be convinced when there is an incentive to change, such as increased production to generate more income and adaptation to climate change to reduce losses and harvest failure. These stakeholders are unable to make the change themselves and would need technical support.

Therefore, the follow up of the BIODEV2030 initiative would need to develop partnerships between these stakeholders and organizations who can develop projects such as REDD+ projects. Another option is to work with district local government and provide small holder farmers climate adaptation services by promoting biodiversity-based climate adaptation solutions. Promotion of biodiversity-based climate adaptation solutions to the private sector is already done by the Biodiversity Investment Fund of the East Africa Development Bank.

APPENDIX 1

IUCN Red List Threat Classification

First level	Second level
1. Residential & commercial development	2. Agriculture & aquaculture
1.1 Housing & urban areas	2.1.1 Shifting agriculture
1.2 Commercial & industrial areas	2.1.2 Small-holder farming
1.3 Tourism & recreation areas	2.1.3 Agro-industry farming
1.4 Village settlements	2.1.4 Scale Unknown/Unrecorded
2. Agriculture & aquaculture	2.2.1 Small-holder plantations
2.1 Annual & perennial non-timber crops	2.2.2 Agro-industry plantations
2.2 Wood & pulp plantations	2.2.3 Scale Unknown/Unrecorded
2.3 Livestock farming & ranching	2.3.1 Nomadic grazing
2.4 Marine & freshwater aquaculture	2.3.2 Small-holder grazing, ranching or farming
3. Energy production & mining	2.3.3 Agro-industry grazing, ranching or farming
3.1 Oil & gas drilling	2.3.4 Scale Unknown/Unrecorded
3.2 Mining & quarrying	2.4.1 Subsistence/artisanal aquaculture
3.3 Renewable energy	2.4.2 Industrial aquaculture
4. Transportation & service corridors	2.4.3 Scale Unknown/Unrecorded
4.1 Roads & railroads	5. Biological resource use
4.2 Utility & service lines	5.1.1 Intentional use (species in the target)
4.3 Shipping lanes	5.1.2 Unintentional effects (species is not the target)
4.4 Flight paths	5.1.3 Persecution/control
5. Biological resource use	5.1.4 Motivation Unknown/Unrecorded
5.1 Hunting & trapping terrestrial animals	5.2.1 Intentional use (species in the target)
5.2 Gathering terrestrial plants	5.2.2 Unintentional effects (species is not the target)
5.3 Logging & wood harvesting	5.2.3 Persecution/control
5.4 Fishing & harvesting aquatic resources	5.2.4 Motivation Unknown/Unrecorded
6. Human intrusion & disturbance	5.3.1 Intentional use (subsistence/small scale)
6.1 Recreational activities	5.3.2 Intentional use (large scale)
6.2 War, civil unrest & military exercises	5.3.3 Unintentional effects (subsistence/small scale)
6.3 Work & other activities	5.3.4 Unintentional effects (large scale)
7. Natural system modifications	5.3.5 Motivation Unknown/Unrecorded
7.1 Fire & fire suppression	5.4.1 Intentional use (subsistence/small scale)
7.2 Dams & water management/use	5.4.2 Intentional use (large scale)
7.3 Other ecosystem modifications	5.4.3 Unintentional effects (subsistence/small scale)
8. Invasive & other problematic species & genes	5.4.4 Unintentional effects (large scale)
8.1 Invasive non-native/alien species	5.4.5 Persecution/control
8.2 Problematic native species	5.4.6 Motivation Unknown/Unrecorded
8.3 Introduced genetic material	7. Natural system modifications
8.4 Problematic species/diseases of unknown origin	7.1.1 Increase in fire frequency/intensity
8.5 Viral/prion-induced diseases	7.1.2 Suppression in fire frequency/intensity
8.6 Diseases of unknown cause	7.1.3 Trend Unknown/Unrecorded
9. Pollution	7.2.1 Abstraction of surface water (domestic use)
9.1 Domestic & urban waste water	7.2.10 Large dams
9.2 Industrial & military effluents	7.2.11 Dams (size unknown)
9.3 Agricultural & forestry effluents	7.2.2 Abstraction of surface water (commercial use)
9.4 Garbage & solid waste	7.2.3 Abstraction of surface water (agricultural use)
9.5 Air-borne pollutants	7.2.4 Abstraction of surface water (unknown use)
9.6 Excess energy	7.2.5 Abstraction of ground water (domestic use)
10. Geological events	7.2.6 Abstraction of ground water (commercial use)
10.1 Volcanoes	7.2.7 Abstraction of ground water (agricultural use)
10.2 Earthquakes/tsunamis	7.2.8 Abstraction of ground water (unknown use)
10.3 Avalanches/landslides	7.2.9 Small dams
11. Climate change & severe weather	
11.1 Habitat shifting & alteration	
11.2 Droughts	
11.3 Temperature extremes	
11.4 Storms & flooding	
11.5 Other impacts	

APPENDIX 2

Programs of the Government of Uganda (in alphabetical order)

programs

Agro-industrialisation
Climate Change, Natural Resources, Environment, and Water Management
Community Mobilisation and Mindset Change
Development Plan Implementation
Digital Transformation
Governance and Security
Human Capital Development
Innovation, Technology Development and Transfer
Integrated Transport Infrastructure and Services
Manufacturing
Mineral Development
Private Sector Development
Public Sector Transformation
Regional Deveopment
Sustainable Development of Petroleum Resources
Sustainable Energy Development
Sustainable Urbanisation and Housing
Tourism Development

APPENDIX 3

ID	Name (FR:forest reserve; L:local; C:central; W:wildlife; NP: National Park)	Surface area (ha)	Vegetation types (according to Van Breugel et al. 2015)	Threat (according to IUNC threat classification)	Area lost (%)
1	Abako LFR	4	Wb-Vitellaria (Butyrospermum) wooded grassland (Wb)	2.1.2 Small-holder farming	100
2	Aber LFR	10	Wcm-Moist Combretum wooded grassland (Wcm)	2.1.2 Small-holder farming	20
3	Abera CFR	1,186	Wb-Vitellaria (Butyrospermum) wooded grassland (Wb)	2.1.2 Small-holder farming	98
4	Kasyoha Kitomi	1,186	Wv-Vitex-Phyllanthus-Sapium-Terminalia and Terminalia glaucescens woodlands (Wv)	2.1.2 Small-holder farming	98
5	Bwindi	1,186	Wcm-Moist Combretum wooded grassland (Wcm)	2.1.2 Small-holder farming	98
6	Semliki	2,008	Wb-Vitellaria (Butyrospermum) wooded grassland (Wb)	2.1.2 Small-holder farming	15
7	Kalinzu	2,008	Wcd-Dry Combretum wooded grassland (Wcd)	2.1.2 Small-holder farming	15
8	Kibale	2,008	Wcm-Moist Combretum wooded grassland (Wcm)	7.1.1 Increase in fire frequency/intensity	15
9	Wambabya	5	Wv-Vitex-Phyllanthus-Sapium-Terminalia and Terminalia glaucescens woodlands (Wv)	1.2 Commercial & industrial areas	90
10	Itwara	13	Wcm-Moist Combretum wooded grassland (Wcm)	1.1 Housing & urban areas	60
11	Aboke CFR	13	Wcm-Moist Combretum wooded grassland (Wcm)	2.1.2 Small-holder farming	60
12	Abuje CFR	250	Wb-Vitellaria (Butyrospermum) wooded grassland (Wb)	2.1.2 Small-holder farming	70
13	Abunga CFR	233	Wb-Vitellaria (Butyrospermum) wooded grassland (Wb)	2.1.2 Small-holder farming	90
14	Aburiburi LFR	40	Wb-Vitellaria (Butyrospermum) wooded grassland (Wb)	1.1 Housing & urban areas	50
15	Aburiburi LFR	40	Wb-Vitellaria (Butyrospermum) wooded grassland (Wb)	2.1.2 Small-holder farming	50
16	Aburiburi LFR	40	Wb-Vitellaria (Butyrospermum) wooded grassland (Wb)	3.2 Mining & quarrying	50
17	Abuya CFR	110	Wb-Vitellaria (Butyrospermum) wooded grassland (Wb)	2.1.2 Small-holder farming	65
18	Acet CFR	262	Wcm-Moist Combretum wooded grassland (Wcm)	1. Residential & commercial development	65
19	Acet CFR	262	Wcm-Moist Combretum wooded grassland (Wcm)	2.1.2 Small-holder farming	98
20	Acet CFR	262	Wcm-Moist Combretum wooded grassland (Wcm)	4.1 Roads & railroads	98
21	Achaba LFR	1	Wcm-Moist Combretum wooded grassland (Wcm)	1.1 Housing & urban areas	95
22	Achaba LFR	1	Wcm-Moist Combretum wooded grassland (Wcm)	2.1.2 Small-holder farming	95
23	Achilet LFR	17	Fi-Lake Victoria drier peripheral semi-evergreen Guineo-Congolian rain forest (Fi)	2.1.2 Small-holder farming	85
24	Acholi-Bur LFR	3	Wb-Vitellaria (Butyrospermum) wooded grassland (Wb)	1.1 Housing & urban areas	100
25	Achuna CFR	164	Wb-Vitellaria (Butyrospermum) wooded grassland (Wb)	2.1.2 Small-holder farming	65
26	Achuna CFR	164	Wb-Vitellaria (Butyrospermum) wooded grassland (Wb)	4.1 Roads & railroads	65
27	Achwa River CFR	8,546	Wcd-Dry Combretum wooded grassland (Wcd)	4.1 Roads & railroads	60
28	Achwali CFR	369	Wcd-Dry Combretum wooded grassland (Wcd)	2.1.2 Small-holder farming	30
29	Achwali CFR	369	Wcd-Dry Combretum wooded grassland (Wcd)	4.1 Roads & railroads	30
30	Achwali CFR	369	Wcd-Dry Combretum wooded grassland (Wcd)	1.1 Housing & urban areas	30
31	Achwera LFR	21	Wb-Vitellaria (Butyrospermum) wooded grassland (Wb)	2.1.2 Small-holder farming	5
32	Achwera LFR	21	Wb-Vitellaria (Butyrospermum) wooded grassland (Wb)	1.1 Housing & urban areas	5
33	Achwera LFR	21	Wb-Vitellaria (Butyrospermum) wooded grassland (Wb)	4.1 Roads & railroads	5
34	Acwao CFR	249	Wb-Vitellaria (Butyrospermum) wooded grassland (Wb)	roads & railroads	30
35	Acwao CFR	249	Wb-Vitellaria (Butyrospermum) wooded grassland (Wb)	small-holder farming	30
36	Adekokwok LFR	8	Wcm-Moist Combretum wooded grassland (Wcm)	roads & railroads	98
37	Adekokwok LFR	8	Wcm-Moist Combretum wooded grassland (Wcm)	small-holder farming	98
38	Adekokwok LFR	8	Wcm-Moist Combretum wooded grassland (Wcm)	housing & urban areas	98
39	Adero CFR	251	Wb-Vitellaria (Butyrospermum) wooded grassland (Wb)	2.1.2 Small-holder farming	97
40	Adilang LFR	3	Wb-Vitellaria (Butyrospermum) wooded grassland (Wb)	1.1 Housing & urban areas	100
41	Adilang LFR	3	Wb-Vitellaria (Butyrospermum) wooded grassland (Wb)	4.1 Roads & railroads	100
42	Adjumani LFR	48	Wb-Vitellaria (Butyrospermum) wooded grassland (Wb)	1.1 Housing & urban areas	100
43	Adjumani LFR	48	Wb-Vitellaria (Butyrospermum) wooded grassland (Wb)	4.1 Roads & railroads	100
44	Adjumani LFR	48	Wb-Vitellaria (Butyrospermum) wooded grassland (Wb)	2.1.2 Small-holder farming	100
45	Aduku (North) CFR	12	Wcm-Moist Combretum wooded grassland (Wcm)	1.1 Housing & urban areas	95
46	Aduku (North) CFR	12	Wcm-Moist Combretum wooded grassland (Wcm)	4.1 Roads & railroads	95
47	Aduku (North) CFR	12	Wcm-Moist Combretum wooded grassland (Wcm)	2.1.2 Small-holder farming	95
48	Aduku (South) CFR	16	Wcm-Moist Combretum wooded grassland (Wcm)	1.1 Housing & urban areas	90
49	Aduku (South) CFR	16	Wcm-Moist Combretum wooded grassland (Wcm)	4.1 Roads & railroads	90
50	Aduku (South) CFR	16	Wcm-Moist Combretum wooded grassland (Wcm)	2.1.2 Small-holder farming	90
51	Adwari LFR	13	Wb-Vitellaria (Butyrospermum) wooded grassland (Wb)	1.2 Commercial & industrial areas	60
52	Adwari LFR	13	Wb-Vitellaria (Butyrospermum) wooded grassland (Wb)	4.1 Roads & railroads	60
53	Adwari LFR	13	Wb-Vitellaria (Butyrospermum) wooded grassland (Wb)	2.1.2 Small-holder farming	60
54	Agoro-Agu CFR	26,266	Fb-Afromontane undifferentiated forest (Fb)	4.1 Roads & railroads	2
55	Agwata LFR	12	Wcm-Moist Combretum wooded grassland (Wcm)	1.1 Housing & urban areas	100
56	Agwata LFR	12	Wcm-Moist Combretum wooded grassland (Wcm)	4.1 Roads & railroads	100
57	Agwata LFR	12	Wcm-Moist Combretum wooded grassland (Wcm)	2.1.2 Small-holder farming	100
58	Ajai WLR	14,834	Wd-Acacia-Commiphora deciduous wooded grassland (Wd)	1.1 Housing & urban areas	3
59	Ajai WLR	14,834	Wd-Acacia-Commiphora deciduous wooded grassland (Wd)	4.1 Roads & railroads	3
60	Ajai WLR	14,834	Wd-Acacia-Commiphora deciduous wooded grassland (Wd)	2.1.2 Small-holder farming	3
61	Ajuka CFR	256	Be-Evergreen and semi-evergreen bushland and thicket (Be)	1.1 Housing & urban areas	10
62	Ajuka CFR	256	Be-Evergreen and semi-evergreen bushland and thicket (Be)	4.1 Roads & railroads	10
63	Ajuka CFR	256	Be-Evergreen and semi-evergreen bushland and thicket (Be)	2.1.2 Small-holder farming	10
64	Ajupane CFR	471	Wcd-Dry Combretum wooded grassland (Wcd)	2.1.2 Small-holder farming	20
65	Ajupane CFR	471	Wcd-Dry Combretum wooded grassland (Wcd)	1.1 Housing & urban areas	20
66	Akileng CFR	605	Wb-Vitellaria (Butyrospermum) wooded grassland (Wb)	1.1 Housing & urban areas	100
67	Akileng CFR	605	Wb-Vitellaria (Butyrospermum) wooded grassland (Wb)	4.1 Roads & railroads	100

68	Akileng CFR	605	Wb-Vitellaria (Butyrospermum) wooded grassland (Wb)	2.1.2 Small-holder farming	100
69	Akur CFR	6,279	L-Lowland bamboo (L)	1.1 Housing & urban areas	3
70	Akur CFR	6,279	L-Lowland bamboo (L)	2.1.2 Small-holder farming	3
71	Alebtong LFR	12	Wb-Vitellaria (Butyrospermum) wooded grassland (Wb)	1.1 Housing & urban areas	100
72	Alebtong LFR	12	Wb-Vitellaria (Butyrospermum) wooded grassland (Wb)	4.1 Roads & railroads	100
73	Alebtong LFR	12	Wb-Vitellaria (Butyrospermum) wooded grassland (Wb)	2.3 Livestock farming & ranching	100
74	Alerek CFR	7,410	L-Lowland bamboo (L)	4.1 Roads & railroads	0.5
75	Alido LFR	5	Wcm-Moist Combretum wooded grassland (Wcm)	2.1.2 Small-holder farming	95
76	Alido LFR	5	Wcm-Moist Combretum wooded grassland (Wcm)	4.1 Roads & railroads	95
77	Alik LFR	8	Wcm-Moist Combretum wooded grassland (Wcm)	1.2 Commercial & industrial areas	90
78	Alik LFR	8	Wcm-Moist Combretum wooded grassland (Wcm)	4.1 Roads & railroads	90
79	Alik LFR	8	Wcm-Moist Combretum wooded grassland (Wcm)	2.1.2 Small-holder farming	90
80	Alit CFR	193	Wcm-Moist Combretum wooded grassland (Wcm)	4.1 Roads & railroads	70
80	Alit CFR	193	Wcm-Moist Combretum wooded grassland (Wcm)	2.1.2 Small-holder farming	70
81	Alito CFR	18	Wcm-Moist Combretum wooded grassland (Wcm)	1.1 Housing & urban areas	80
82	Alito CFR	18	Wcm-Moist Combretum wooded grassland (Wcm)	4.1 Roads & railroads	80
83	Alito CFR	18	Wcm-Moist Combretum wooded grassland (Wcm)	2.2.1 Small-holder plantations	80
84	Alito CFR	18	Wcm-Moist Combretum wooded grassland (Wcm)	2.1.2 Small-holder farming	80
85	Aloi LFR	22	Wb-Vitellaria (Butyrospermum) wooded grassland (Wb)	1.1 Housing & urban areas	90
86	Aloi LFR	22	Wb-Vitellaria (Butyrospermum) wooded grassland (Wb)	4.1 Roads & railroads	90
87	Along-Kongo CFR	154	Wcm-Moist Combretum wooded grassland (Wcm)	1.1 Housing & urban areas	5
89	Along-Kongo CFR	154	Wcm-Moist Combretum wooded grassland (Wcm)	4.1 Roads & railroads	5
90	Aloro (Ngonyeboke) LFR	7	Wcm-Moist Combretum wooded grassland (Wcm)	1.1 Housing & urban areas	100
91	Aloro (Ngonyeboke) LFR	7	Wcm-Moist Combretum wooded grassland (Wcm)	4.1 Roads & railroads	100
92	Aloro (Ngonyeboke) LFR	7	Wcm-Moist Combretum wooded grassland (Wcm)	2.1.2 Small-holder farming	100
93	Aloro (Ngonyeboke) LFR	7	Wcm-Moist Combretum wooded grassland (Wcm)	2.2.1 Small-holder plantations	100
94	Aloro CFR	253	Wcm-Moist Combretum wooded grassland (Wcm)	1.1 Housing & urban areas	97
95	Aloro CFR	253	Wcm-Moist Combretum wooded grassland (Wcm)	2.1.2 Small-holder farming	97
96	Alui CFR	574	We-Upland Acacia wooded grassland (We)	1.1 Housing & urban areas	5
97	Alui CFR	574	We-Upland Acacia wooded grassland (We)	2.1.2 Small-holder farming	5
98	Alungamosimosi CFR	4,762	Wb-Vitellaria (Butyrospermum) wooded grassland (Wb)	1.1 Housing & urban areas	70
99	Alungamosimosi CFR	4,762	Wb-Vitellaria (Butyrospermum) wooded grassland (Wb)	4.1 Roads & railroads	70
100	Alungamosimosi CFR	4,762	Wb-Vitellaria (Butyrospermum) wooded grassland (Wb)	2.1.2 Small-holder farming	70
101	Amaich (Ginnery) LFR	13	P-Palm wooded grassland (P)	1.1 Housing & urban areas	60
102	Amaich (Ginnery) LFR	13	P-Palm wooded grassland (P)	2.1.2 Small-holder farming	60
103	Amaich (H/Q) LFR	15	P-Palm wooded grassland (P)	1.1 Housing & urban areas	85
104	Amaich (H/Q) LFR	15	P-Palm wooded grassland (P)	2.1.2 Small-holder farming	85
105	Amanamana LFR	11	Wb-Vitellaria (Butyrospermum) wooded grassland (Wb)	1.1 Housing & urban areas	10
106	Aminakulu CFR	261	Wcd-Dry Combretum wooded grassland (Wcd)	1.1 Housing & urban areas	60
107	Aminakulu CFR	261	Wcd-Dry Combretum wooded grassland (Wcd)	4.1 Roads & railroads	60
108	Aminakulu CFR	261	Wcd-Dry Combretum wooded grassland (Wcd)	2.2.1 Small-holder plantations	60
109	Aminkec CFR	246	Wcm-Moist Combretum wooded grassland (Wcm)	2.1.2 Small-holder farming	55
110	Aminteng CFR	228	Wcm-Moist Combretum wooded grassland (Wcm)	1.1 Housing & urban areas	55
111	Aminteng CFR	228	Wcm-Moist Combretum wooded grassland (Wcm)	4.1 Roads & railroads	55
112	Aminteng CFR	228	Wcm-Moist Combretum wooded grassland (Wcm)	2.1.2 Small-holder farming	55
113	Amorokin LFR	85	Wcm-Moist Combretum wooded grassland (Wcm)	4.1 Roads & railroads	10
114	Amugo LFR	8	Wb-Vitellaria (Butyrospermum) wooded grassland (Wb)	4.1 Roads & railroads	100
115	Amugo LFR	8	Wb-Vitellaria (Butyrospermum) wooded grassland (Wb)	1.1 Housing & urban areas	100
116	Amuka CFR	1,100	Wcm-Moist Combretum wooded grassland (Wcm)	1.1 Housing & urban areas	90
117	Amuka CFR	1,100	Wcm-Moist Combretum wooded grassland (Wcm)	2.1.2 Small-holder farming	90
118	Anaka LFR	3	Wcm-Moist Combretum wooded grassland (Wcm)	7.1 Fire & fire suppression	10
119	Aneneng CFR	259	Wv-Vitex-Phyllanthus-Sapium-Terminalia and Terminalia glaucescens woodlands (Wv)	1.1 Housing & urban areas	85
120	Aneneng CFR	259	Wv-Vitex-Phyllanthus-Sapium-Terminalia and Terminalia glaucescens woodlands (Wv)	4.1 Roads & railroads	85
121	Aneneng CFR	259	Wv-Vitex-Phyllanthus-Sapium-Terminalia and Terminalia glaucescens woodlands (Wv)	2.1.2 Small-holder farming	85
122	Angutewere CFR	281	Wcm-Moist Combretum wooded grassland (Wcm)	1.1 Housing & urban areas	1
123	Angutewere CFR	281	Wcm-Moist Combretum wooded grassland (Wcm)	4.1 Roads & railroads	1
124	Angutewere CFR	281	Wcm-Moist Combretum wooded grassland (Wcm)	2.1.2 Small-holder farming	1
125	Anyara CFR	123	Wcm-Moist Combretum wooded grassland (Wcm)	4.1 Roads & railroads	80
126	Anyara CFR	123	Wcm-Moist Combretum wooded grassland (Wcm)	2.1.2 Small-holder farming	80
127	Anyeke LFR	5	Wcm-Moist Combretum wooded grassland (Wcm)	1.1 Housing & urban areas	100
128	Anyeke LFR	5	Wcm-Moist Combretum wooded grassland (Wcm)	2.1.2 Small-holder farming	100
129	Apac CFR	5	Wcm-Moist Combretum wooded grassland (Wcm)	1.1 Housing & urban areas	100
130	Apac CFR	5	Wcm-Moist Combretum wooded grassland (Wcm)	4.1 Roads & railroads	100
131	Apac CFR	5	Wcm-Moist Combretum wooded grassland (Wcm)	2.1.2 Small-holder farming	100
132	Apala LFR	10	Wb-Vitellaria (Butyrospermum) wooded grassland (Wb)	1.1 Housing & urban areas	90
133	Apala LFR	10	Wb-Vitellaria (Butyrospermum) wooded grassland (Wb)	4.1 Roads & railroads	90
134	Apala LFR	10	Wb-Vitellaria (Butyrospermum) wooded grassland (Wb)	2.1.2 Small-holder farming	90
135	Aputi LFR	13	Wcm-Moist Combretum wooded grassland (Wcm)	1.1 Housing & urban areas	95
136	Aputi LFR	13	Wcm-Moist Combretum wooded grassland (Wcm)	4.1 Roads & railroads	95
137	Apworocero CFR	237	Wcm-Moist Combretum wooded grassland (Wcm)	1.1 Housing & urban areas	96
138	Apworocero CFR	237	Wcm-Moist Combretum wooded grassland (Wcm)	4.1 Roads & railroads	96
139	Apworocero CFR	237	Wcm-Moist Combretum wooded grassland (Wcm)	2.1.2 Small-holder farming	96
140	Aram CFR	139	Wcd-Dry Combretum wooded grassland (Wcd)	1.1 Housing & urban areas	40
141	Aram CFR	139	Wcd-Dry Combretum wooded grassland (Wcd)	4.1 Roads & railroads	40

142	Aram CFR	139	Wcd-Dry Combretum wooded grassland (Wcd)	2.1.2 Small-holder farming	40
143	Aringa River CFR	38	Wcd-Dry Combretum wooded grassland (Wcd)	2.1.2 Small-holder farming	50
144	Arua CFR	237	Wb-Vitellaria (Butyrospermum) wooded grassland (Wb)	1.1 Housing & urban areas	3
145	Arua CFR	237	Wb-Vitellaria (Butyrospermum) wooded grassland (Wb)	4.1 Roads & railroads	3
146	Arua CFR	237	Wb-Vitellaria (Butyrospermum) wooded grassland (Wb)	2.1.2 Small-holder farming	3
147	Arweny CFR	323	Wcm-Moist Combretum wooded grassland (Wcm)	1.1 Housing & urban areas	10
148	Arweny CFR	323	Wcm-Moist Combretum wooded grassland (Wcm)	4.1 Roads & railroads	10
149	Arweny CFR	323	Wcm-Moist Combretum wooded grassland (Wcm)	2.2.1 Small-holder plantations	10
150	Asuret LFR	58	Wb-Vitellaria (Butyrospermum) wooded grassland (Wb)	1.1 Housing & urban areas	95
151	Asuret LFR	58	Wb-Vitellaria (Butyrospermum) wooded grassland (Wb)	4.1 Roads & railroads	95
152	Asuret LFR	58	Wb-Vitellaria (Butyrospermum) wooded grassland (Wb)	2.1.2 Small-holder farming	95
153	Atan LFR	11	Wcm-Moist Combretum wooded grassland (Wcm)	1.1 Housing & urban areas	100
154	Atan LFR	11	Wcm-Moist Combretum wooded grassland (Wcm)	4.1 Roads & railroads	100
155	Atan LFR	11	Wcm-Moist Combretum wooded grassland (Wcm)	2.1.2 Small-holder farming	100
156	Atanga LFR	2	Wcd-Dry Combretum wooded grassland (Wcd)	1.1 Housing & urban areas	70
157	Atanga LFR	2	Wcd-Dry Combretum wooded grassland (Wcd)	4.1 Roads & railroads	70
158	Atanga LFR	2	Wcd-Dry Combretum wooded grassland (Wcd)	2.1.2 Small-holder farming	70
159	Atigo CFR	962	Wcm-Moist Combretum wooded grassland (Wcm)	1.1 Housing & urban areas	92
160	Atigo CFR	962	Wcm-Moist Combretum wooded grassland (Wcm)	4.1 Roads & railroads	92
161	Atigo CFR	962	Wcm-Moist Combretum wooded grassland (Wcm)	2.1.2 Small-holder farming	92
162	Ating CFR	1,254	L-Lowland bamboo (L)	4.1 Roads & railroads	1
163	Ating CFR	1,254	L-Lowland bamboo (L)	2.1.2 Small-holder farming	1
164	Atiya CFR	199	Wb-Vitellaria (Butyrospermum) wooded grassland (Wb)	1.1 Housing & urban areas	30
165	Atiya CFR	199	Wb-Vitellaria (Butyrospermum) wooded grassland (Wb)	2.1.2 Small-holder farming	30
166	Atungulo CFR	185	Wcm-Moist Combretum wooded grassland (Wcm)	4.1 Roads & railroads	20
167	Atungulo CFR	185	Wcm-Moist Combretum wooded grassland (Wcm)	1.1 Housing & urban areas	20
168	Atungulo CFR	185	Wcm-Moist Combretum wooded grassland (Wcm)	2.1.2 Small-holder farming	20
169	Atura LFR	10	Wcm-Moist Combretum wooded grassland (Wcm)	1.1 Housing & urban areas	100
170	Atura LFR	10	Wcm-Moist Combretum wooded grassland (Wcm)	2.1.2 Small-holder farming	100
171	Ave CFR	783	Fi-Lake Victoria drier peripheral semi-evergreen Guineo-Congolian rain forest (Fi)	1.1 Housing & urban areas	95
172	Ave CFR	783	Fi-Lake Victoria drier peripheral semi-evergreen Guineo-Congolian rain forest (Fi)	4.1 Roads & railroads	95
173	Ave CFR	783	Fi-Lake Victoria drier peripheral semi-evergreen Guineo-Congolian rain forest (Fi)	2.1.2 Small-holder farming	95
174	Ave CFR	783	Fi-Lake Victoria drier peripheral semi-evergreen Guineo-Congolian rain forest (Fi)	2.2.1 Small-holder plantations	95
175	Awang CFR	164	Fi-Lake Victoria drier peripheral semi-evergreen Guineo-Congolian rain forest (Fi)	4.1 Roads & railroads	60
176	Awang CFR	164	Fi-Lake Victoria drier peripheral semi-evergreen Guineo-Congolian rain forest (Fi)	2.1.3 Agro-industry farming	60
177	Awelo LFR	13	Wcm-Moist Combretum wooded grassland (Wcm)	1.1 Housing & urban areas	97
178	Awelo LFR	13	Wcm-Moist Combretum wooded grassland (Wcm)	4.1 Roads & railroads	97
179	Awelo LFR	13	Wcm-Moist Combretum wooded grassland (Wcm)	2.1.2 Small-holder farming	97
180	Awer CFR	220	Wcm-Moist Combretum wooded grassland (Wcm)	1.1 Housing & urban areas	35
181	Awer CFR	220	Wcm-Moist Combretum wooded grassland (Wcm)	4.1 Roads & railroads	35
182	Awer CFR	220	Wcm-Moist Combretum wooded grassland (Wcm)	2.1.2 Small-holder farming	35
183	Awere LFR	6	Wcd-Dry Combretum wooded grassland (Wcd)	1.2 Commercial & industrial areas	100
184	Awere LFR	6	Wcd-Dry Combretum wooded grassland (Wcd)	4.1 Roads & railroads	100
185	Awere LFR	6	Wcd-Dry Combretum wooded grassland (Wcd)	2.1.3 Agro-industry farming	100
186	Ayami CFR	332	Wb-Vitellaria (Butyrospermum) wooded grassland (Wb)	1.1 Housing & urban areas	95
187	Ayami CFR	332	Wb-Vitellaria (Butyrospermum) wooded grassland (Wb)	4.1 Roads & railroads	95
188	Ayami CFR	332	Wb-Vitellaria (Butyrospermum) wooded grassland (Wb)	2.1.2 Small-holder farming	95
189	Ayami CFR	332	Wb-Vitellaria (Butyrospermum) wooded grassland (Wb)	2.2.1 Small-holder plantations	95
190	Ayer (1959 eucalyptus) CFR	3	Wcm-Moist Combretum wooded grassland (Wcm)	2.2.1 Small-holder plantations	0
191	Ayer (Bala Road) CFR	9	Wcm-Moist Combretum wooded grassland (Wcm)	4.1 Roads & railroads	20
192	Ayer (Bala Road) CFR	9	Wcm-Moist Combretum wooded grassland (Wcm)	2.1.2 Small-holder farming	20
193	Ayer (Lira Road) CFR	11	Wcm-Moist Combretum wooded grassland (Wcm)	1.1 Housing & urban areas	95
194	Ayer (Lira Road) CFR	11	Wcm-Moist Combretum wooded grassland (Wcm)	2.1.2 Small-holder farming	95
195	Ayipe CFR	891	Wb-Vitellaria (Butyrospermum) wooded grassland (Wb)	4.1 Roads & railroads	1
196	Ayipe CFR	891	Wb-Vitellaria (Butyrospermum) wooded grassland (Wb)	2.1.2 Small-holder farming	1
197	Ayito CFR	231	Wb-Vitellaria (Butyrospermum) wooded grassland (Wb)	1.1 Housing & urban areas	40
198	Ayito CFR	231	Wb-Vitellaria (Butyrospermum) wooded grassland (Wb)	4.1 Roads & railroads	40
199	Ayito CFR	231	Wb-Vitellaria (Butyrospermum) wooded grassland (Wb)	2.1.2 Small-holder farming	40
200	Bajo CFR	3,313	Wcd-Dry Combretum wooded grassland (Wcd)	1.1 Housing & urban areas	35
201	Bajo CFR	3,313	Wcd-Dry Combretum wooded grassland (Wcd)	4.1 Roads & railroads	20
202	Bajo CFR	3,313	Wcd-Dry Combretum wooded grassland (Wcd)	2.1.2 Small-holder farming	20
203	Bajo CFR	3,313	Wcd-Dry Combretum wooded grassland (Wcd)	2.3.2 Small-holder grazing, ranching or farming	20
204	Bala (North) CFR	7	Wcd-Dry Combretum wooded grassland (Wcd)	1.1 Housing & urban areas	60
205	Bala (North) CFR	7	Wcd-Dry Combretum wooded grassland (Wcd)	2.1.2 Small-holder farming	60
206	Bala (South) CFR	9	Wd-Acacia-Commiphora deciduous wooded grassland (Wd)	1.1 Housing & urban areas	10
207	Bala (South) CFR	9	Wd-Acacia-Commiphora deciduous wooded grassland (Wd)	4.1 Roads & railroads	10
208	Bala (South) CFR	9	Wd-Acacia-Commiphora deciduous wooded grassland (Wd)	2.1.2 Small-holder farming	10
209	Banda Nursery CFR	2	Fi-Lake Victoria drier peripheral semi-evergreen Guineo-Congolian rain forest (Fi)	1.1 Housing & urban areas	100
210	Banda Nursery CFR	2	Fi-Lake Victoria drier peripheral semi-evergreen Guineo-Congolian rain forest (Fi)	4.1 Roads & railroads	100
211	Banda Nursery CFR	2	Fi-Lake Victoria drier peripheral semi-evergreen Guineo-Congolian rain forest (Fi)	2.1.2 Small-holder farming	100
212	Banga CFR	176	Fi-Lake Victoria drier peripheral semi-evergreen Guineo-Congolian rain forest (Fi)	2.1.2 Small-holder farming	1
213	Banga CFR	176	Fi-Lake Victoria drier peripheral semi-evergreen Guineo-Congolian rain forest (Fi)	2.2.2 Agro-industry plantations	1
214	Barituku CFR	151	P-Palm wooded grassland (P)	1.1 Housing & urban areas	30
215	Barituku CFR	151	P-Palm wooded grassland (P)	4.1 Roads & railroads	30
216	Barituku CFR	151	P-Palm wooded grassland (P)	2.1.2 Small-holder farming	30

217	Bata (North) LFR	5	Wb-Vitellaria (Butyrospermum) wooded grassland (Wb)	1.1 Housing & urban areas	40
218	Bata (North) LFR	5	Wb-Vitellaria (Butyrospermum) wooded grassland (Wb)	4.1 Roads & railroads	40
219	Bata (North) LFR	5	Wb-Vitellaria (Butyrospermum) wooded grassland (Wb)	2.1.2 Small-holder farming	40
220	Bata (South) LFR	5	Wb-Vitellaria (Butyrospermum) wooded grassland (Wb)	1.1 Housing & urban areas	100
221	Bata (South) LFR	5	Wb-Vitellaria (Butyrospermum) wooded grassland (Wb)	2.1.2 Small-holder farming	100
222	Bikira CFR	28	Fi-Lake Victoria drier peripheral semi-evergreen Guineo-Congolian rain forest (Fi)	4.1 Roads & railroads	10
223	Bikira CFR	28	Fi-Lake Victoria drier peripheral semi-evergreen Guineo-Congolian rain forest (Fi)	2.2.1 Small-holder plantations	10
224	Binyin LFR	3	Fa-Afromontane rain forest (Fa)	1.2 Commercial & industrial areas	100
225	Binyin LFR	3	Fa-Afromontane rain forest (Fa)	4.1 Roads & railroads	100
226	Binyin LFR	3	Fa-Afromontane rain forest (Fa)	2.1.2 Small-holder farming	100
227	Bira CFR	309	Fi-Lake Victoria drier peripheral semi-evergreen Guineo-Congolian rain forest (Fi)	1.1 Housing & urban areas	3
228	Bira CFR	309	Fi-Lake Victoria drier peripheral semi-evergreen Guineo-Congolian rain forest (Fi)	4.1 Roads & railroads	3
229	Bobo CFR	5	Wcm-Moist Combretum wooded grassland (Wcm)	1.1 Housing & urban areas	10
230	Bobo CFR	5	Wcm-Moist Combretum wooded grassland (Wcm)	2.1.2 Small-holder farming	10
231	Bokora WLR	182,287	Wd-Acacia-Commiphora deciduous wooded grassland (Wd)	4.1 Roads & railroads	1
232	Bombo LFR	65	Fi-Lake Victoria drier peripheral semi-evergreen Guineo-Congolian rain forest (Fi)	1.2 Commercial & industrial areas	60
233	Bombo LFR	65	Fi-Lake Victoria drier peripheral semi-evergreen Guineo-Congolian rain forest (Fi)	4.1 Roads & railroads	60
234	Bombo LFR	65	Fi-Lake Victoria drier peripheral semi-evergreen Guineo-Congolian rain forest (Fi)	2.2.1 Small-holder plantations	60
235	Bowa LFR	10	Fi-Lake Victoria drier peripheral semi-evergreen Guineo-Congolian rain forest (Fi)	4.1 Roads & railroads	55
236	Bowa LFR	10	Fi-Lake Victoria drier peripheral semi-evergreen Guineo-Congolian rain forest (Fi)	2.1.2 Small-holder farming	55
237	Bubolo LFR	21	Wd-Acacia-Commiphora deciduous wooded grassland (Wd)	1.1 Housing & urban areas	80
238	Bubolo LFR	21	Wd-Acacia-Commiphora deciduous wooded grassland (Wd)	4.1 Roads & railroads	80
239	Bubolo LFR	21	Wd-Acacia-Commiphora deciduous wooded grassland (Wd)	2.1.2 Small-holder farming	80
240	Budongo CFR	81,684	Fi-Lake Victoria drier peripheral semi-evergreen Guineo-Congolian rain forest (Fi)	4.1 Roads & railroads	2
241	Budongo CFR	81,684	Fi-Lake Victoria drier peripheral semi-evergreen Guineo-Congolian rain forest (Fi)	2.1.2 Small-holder farming	2
242	Budugade LFR	61	Fi-Lake Victoria drier peripheral semi-evergreen Guineo-Congolian rain forest (Fi)	4.1 Roads & railroads	1
243	Budugade LFR	61	Fi-Lake Victoria drier peripheral semi-evergreen Guineo-Congolian rain forest (Fi)	2.1.2 Small-holder farming	1
244	Buduli LFR	65	Fi-Lake Victoria drier peripheral semi-evergreen Guineo-Congolian rain forest (Fi)	1.1 Housing & urban areas	90
245	Buduli LFR	65	Fi-Lake Victoria drier peripheral semi-evergreen Guineo-Congolian rain forest (Fi)	4.1 Roads & railroads	90
246	Buduli LFR	65	Fi-Lake Victoria drier peripheral semi-evergreen Guineo-Congolian rain forest (Fi)	2.1.2 Small-holder farming	90
247	Buduli LFR	65	Fi-Lake Victoria drier peripheral semi-evergreen Guineo-Congolian rain forest (Fi)	2.2.1 Small-holder plantations	90
248	Budunda CFR	105	Wcm-Moist Combretum wooded grassland (Wcm)	4.1 Roads & railroads	100
249	Budunda CFR	105	Wcm-Moist Combretum wooded grassland (Wcm)	2.1.2 Small-holder farming	100
250	Bufumira CFR	339	Fi-Lake Victoria drier peripheral semi-evergreen Guineo-Congolian rain forest (Fi)	5.3 Logging & wood harvesting	30
251	Bufumira CFR	339	Fi-Lake Victoria drier peripheral semi-evergreen Guineo-Congolian rain forest (Fi)	2.1.2 Small-holder farming	30
252	Buga CFR	268	Fi-Lake Victoria drier peripheral semi-evergreen Guineo-Congolian rain forest (Fi)	5.3 Logging & wood harvesting	3
253	Buga CFR	268	Fi-Lake Victoria drier peripheral semi-evergreen Guineo-Congolian rain forest (Fi)	4.1 Roads & railroads	3
254	Bugaali CFR	116	Wcm-Moist Combretum wooded grassland (Wcm)	2.1.2 Small-holder farming	100
255	Bugamba CFR	1,209	Fi-Lake Victoria drier peripheral semi-evergreen Guineo-Congolian rain forest (Fi)	1.1 Housing & urban areas	5
256	Bugamba CFR	1,209	Fi-Lake Victoria drier peripheral semi-evergreen Guineo-Congolian rain forest (Fi)	4.1 Roads & railroads	5
257	Bugamba CFR	1,209	Fi-Lake Victoria drier peripheral semi-evergreen Guineo-Congolian rain forest (Fi)	2.1.2 Small-holder farming	5
258	Bugana CFR	154	Fi-Lake Victoria drier peripheral semi-evergreen Guineo-Congolian rain forest (Fi)	5.3 Logging & wood harvesting	1
259	Bugembe LFR	20	Wd-Acacia-Commiphora deciduous wooded grassland (Wd)	1.2 Commercial & industrial areas	100
260	Bugembe LFR	20	Wd-Acacia-Commiphora deciduous wooded grassland (Wd)	4.1 Roads & railroads	100
261	Bugembe LFR	20	Wd-Acacia-Commiphora deciduous wooded grassland (Wd)	2.1.3 Agro-industry farming	100
262	Bugiri CFR	16	Wcm-Moist Combretum wooded grassland (Wcm)	2.1.2 Small-holder farming	100
263	Bugoma CFR	39,949	Fi-Lake Victoria drier peripheral semi-evergreen Guineo-Congolian rain forest (Fi)	4.1 Roads & railroads	5
264	Bugoma CFR	39,949	Fi-Lake Victoria drier peripheral semi-evergreen Guineo-Congolian rain forest (Fi)	5.3 Logging & wood harvesting	5
265	Bugoma CFR	39,949	Fi-Lake Victoria drier peripheral semi-evergreen Guineo-Congolian rain forest (Fi)	2.1.2 Small-holder farming	5
266	Bugomba CFR	270	Fi-Lake Victoria drier peripheral semi-evergreen Guineo-Congolian rain forest (Fi)	1.1 Housing & urban areas	100
267	Bugomba CFR	270	Fi-Lake Victoria drier peripheral semi-evergreen Guineo-Congolian rain forest (Fi)	4.1 Roads & railroads	100
268	Bugomba CFR	270	Fi-Lake Victoria drier peripheral semi-evergreen Guineo-Congolian rain forest (Fi)	2.1.2 Small-holder farming	100
269	Bugondo Hill CFR	1,002	Wcd-Dry Combretum wooded grassland (Wcd)	2.1.2 Small-holder farming	2
270	Bugonzi CFR	385	Fi-Lake Victoria drier peripheral semi-evergreen Guineo-Congolian rain forest (Fi)	1.1 Housing & urban areas	45
271	Bugonzi CFR	385	Fi-Lake Victoria drier peripheral semi-evergreen Guineo-Congolian rain forest (Fi)	4.1 Roads & railroads	45
272	Bugungu WLR	33,632	Be-Evergreen and semi-evergreen bushland and thicket (Be)	3.2 Mining & quarrying	1
273	Bugungu WLR	33,632	Be-Evergreen and semi-evergreen bushland and thicket (Be)	3.3 Renewable energy	1
274	Bugungu WLR	33,632	Be-Evergreen and semi-evergreen bushland and thicket (Be)	4.1 Roads & railroads	1
275	Bugusa CFR	259	Fi-Lake Victoria drier peripheral semi-evergreen Guineo-Congolian rain forest (Fi)	1.1 Housing & urban areas	90
276	Bugusa CFR	259	Fi-Lake Victoria drier peripheral semi-evergreen Guineo-Congolian rain forest (Fi)	4.1 Roads & railroads	90
277	Bugusa CFR	259	Fi-Lake Victoria drier peripheral semi-evergreen Guineo-Congolian rain forest (Fi)	2.1.2 Small-holder farming	90
278	Bugusa CFR	259	Fi-Lake Victoria drier peripheral semi-evergreen Guineo-Congolian rain forest (Fi)	2.2.1 Small-holder plantations	90
279	Buhungiro CFR	1,048	X-Freshwater swamp (X)	1.1 Housing & urban areas	45
280	Buhungiro CFR	1,048	X-Freshwater swamp (X)	4.1 Roads & railroads	45
281	Buhungiro CFR	1,048	X-Freshwater swamp (X)	2.1.2 Small-holder farming	45
282	Buhungiro CFR	1,048	X-Freshwater swamp (X)	2.2.1 Small-holder plantations	45
283	Bujawe CFR	4,965	Wcm-Moist Combretum wooded grassland (Wcm)	1.1 Housing & urban areas	85
284	Bujawe CFR	4,965	Wcm-Moist Combretum wooded grassland (Wcm)	4.1 Roads & railroads	85
285	Bujawe CFR	4,965	Wcm-Moist Combretum wooded grassland (Wcm)	2.1.2 Small-holder farming	85
286	Bukaibale CFR	1,164	Fi-Lake Victoria drier peripheral semi-evergreen Guineo-Congolian rain forest (Fi)	1.1 Housing & urban areas	97
287	Bukaibale CFR	1,164	Fi-Lake Victoria drier peripheral semi-evergreen Guineo-Congolian rain forest (Fi)	4.1 Roads & railroads	97
288	Bukaibale CFR	1,164	Fi-Lake Victoria drier peripheral semi-evergreen Guineo-Congolian rain forest (Fi)	2.1.2 Small-holder farming	97
289	Bukaibale CFR	1,164	Fi-Lake Victoria drier peripheral semi-evergreen Guineo-Congolian rain forest (Fi)	2.2.1 Small-holder plantations	97
290	Bukakata CFR	13	Wd-Acacia-Commiphora deciduous wooded grassland (Wd)	1.2 Commercial & industrial areas	30
291	Bukakata CFR	13	Wd-Acacia-Commiphora deciduous wooded grassland (Wd)	4.1 Roads & railroads	30
292	Bukaleba CFR	9,535	Fi-Lake Victoria drier peripheral semi-evergreen Guineo-Congolian rain forest (Fi)	1.1 Housing & urban areas	60
293	Bukaleba CFR	9,535	Fi-Lake Victoria drier peripheral semi-evergreen Guineo-Congolian rain forest (Fi)	4.1 Roads & railroads	60

294	Bukaleba CFR	9,535	Fi-Lake Victoria drier peripheral semi-evergreen Guineo-Congolian rain forest (Fi)	2.1.2 Small-holder farming	60
295	Bukaleba CFR	9,535	Fi-Lake Victoria drier peripheral semi-evergreen Guineo-Congolian rain forest (Fi)	2.2.1 Small-holder plantations	60
296	Bukedea CFR	16	G-Grassland (G)	4.1 Roads & railroads	80
297	Bukedea CFR	16	G-Grassland (G)	2.1.2 Small-holder farming	80
298	Bukedea CFR	16	G-Grassland (G)	3.2 Mining & quarrying	80
299	Bukigai LFR	19	Fa-Afromontane rain forest (Fa)	4.1 Roads & railroads	60
300	Bukigai LFR	19	Fa-Afromontane rain forest (Fa)	2.1.2 Small-holder farming	70
301	Bukone CFR	139	Fi-Lake Victoria drier peripheral semi-evergreen Guineo-Congolian rain forest (Fi)	7.1 Fire & fire suppression	1
302	Bulijjo CFR	114	Fi-Lake Victoria drier peripheral semi-evergreen Guineo-Congolian rain forest (Fi)	1.1 Housing & urban areas	85
303	Bulijjo CFR	114	Fi-Lake Victoria drier peripheral semi-evergreen Guineo-Congolian rain forest (Fi)	3.2 Mining & quarrying	85
304	Bulijjo CFR	114	Fi-Lake Victoria drier peripheral semi-evergreen Guineo-Congolian rain forest (Fi)	4.1 Roads & railroads	85
305	Bulijjo CFR	114	Fi-Lake Victoria drier peripheral semi-evergreen Guineo-Congolian rain forest (Fi)	2.1.2 Small-holder farming	85
306	Bulijjo CFR	114	Fi-Lake Victoria drier peripheral semi-evergreen Guineo-Congolian rain forest (Fi)	2.2.1 Small-holder plantations	85
307	Buloba CFR	272	Fi-Lake Victoria drier peripheral semi-evergreen Guineo-Congolian rain forest (Fi)	1.1 Housing & urban areas	3
308	Buloba CFR	272	Fi-Lake Victoria drier peripheral semi-evergreen Guineo-Congolian rain forest (Fi)	4.1 Roads & railroads	3
309	Buloba CFR	272	Fi-Lake Victoria drier peripheral semi-evergreen Guineo-Congolian rain forest (Fi)	2.1.2 Small-holder farming	3
310	Bulogo CFR	8	Wd-Acacia-Commiphora deciduous wooded grassland (Wd)	1.1 Housing & urban areas	100
311	Bulogo CFR	8	Wd-Acacia-Commiphora deciduous wooded grassland (Wd)	2.1.2 Small-holder farming	100
312	Bulondo CFR	466	Fi-Lake Victoria drier peripheral semi-evergreen Guineo-Congolian rain forest (Fi)	1.1 Housing & urban areas	40
313	Bulondo CFR	466	Fi-Lake Victoria drier peripheral semi-evergreen Guineo-Congolian rain forest (Fi)	4.1 Roads & railroads	40
314	Bulondo CFR	466	Fi-Lake Victoria drier peripheral semi-evergreen Guineo-Congolian rain forest (Fi)	2.1.2 Small-holder farming	40
315	Bulondo CFR	466	Fi-Lake Victoria drier peripheral semi-evergreen Guineo-Congolian rain forest (Fi)	2.2.1 Small-holder plantations	40
316	Buluku CFR	295	Fi-Lake Victoria drier peripheral semi-evergreen Guineo-Congolian rain forest (Fi)	4.1 Roads & railroads	90
317	Buluku CFR	295	Fi-Lake Victoria drier peripheral semi-evergreen Guineo-Congolian rain forest (Fi)	2.1.2 Small-holder farming	90
318	Bululu Hill CFR	426	Be-Evergreen and semi-evergreen bushland and thicket (Be)	1.1 Housing & urban areas	5
319	Bululu Hill CFR	426	Be-Evergreen and semi-evergreen bushland and thicket (Be)	2.1.2 Small-holder farming	5
320	Bulyabwita LFR	5	Fi-Lake Victoria drier peripheral semi-evergreen Guineo-Congolian rain forest (Fi)	2.1.2 Small-holder farming	40
321	Bumude-Nchwanga CFR	313	X-Freshwater swamp (X)	1.1 Housing & urban areas	20
322	Bumude-Nchwanga CFR	313	X-Freshwater swamp (X)	4.1 Roads & railroads	20
323	Bumude-Nchwanga CFR	313	X-Freshwater swamp (X)	2.1.2 Small-holder farming	20
324	Bunafu LFR	30	Wcm-Moist Combretum wooded grassland (Wcm)	1.1 Housing & urban areas	60
325	Bunafu LFR	30	Wcm-Moist Combretum wooded grassland (Wcm)	4.1 Roads & railroads	60
326	Bunafu LFR	30	Wcm-Moist Combretum wooded grassland (Wcm)	2.1.2 Small-holder farming	60
327	Bunafu LFR	30	Wcm-Moist Combretum wooded grassland (Wcm)	2.2.1 Small-holder plantations	60
328	Bundikeki CFR	401	Fi-Lake Victoria drier peripheral semi-evergreen Guineo-Congolian rain forest (Fi)	1.1 Housing & urban areas	20
329	Bundikeki CFR	401	Fi-Lake Victoria drier peripheral semi-evergreen Guineo-Congolian rain forest (Fi)	4.1 Roads & railroads	20
330	Bundikeki CFR	401	Fi-Lake Victoria drier peripheral semi-evergreen Guineo-Congolian rain forest (Fi)	2.1.2 Small-holder farming	20
331	Bunjazi CFR	80	Fi-Lake Victoria drier peripheral semi-evergreen Guineo-Congolian rain forest (Fi)	7.1 Fire & fire suppression	2
332	Busegula LFR	48	Fi-Lake Victoria drier peripheral semi-evergreen Guineo-Congolian rain forest (Fi)	1.1 Housing & urban areas	40
333	Busegula LFR	48	Fi-Lake Victoria drier peripheral semi-evergreen Guineo-Congolian rain forest (Fi)	4.1 Roads & railroads	40
334	Busegula LFR	48	Fi-Lake Victoria drier peripheral semi-evergreen Guineo-Congolian rain forest (Fi)	2.1.2 Small-holder farming	40
335	Busematya CFR	16	Fi-Lake Victoria drier peripheral semi-evergreen Guineo-Congolian rain forest (Fi)	2.1.2 Small-holder farming	97
336	Busematya CFR	16	Fi-Lake Victoria drier peripheral semi-evergreen Guineo-Congolian rain forest (Fi)	4.1 Roads & railroads	97
337	Busowe CFR	1,758	Fi-Lake Victoria drier peripheral semi-evergreen Guineo-Congolian rain forest (Fi)	4.1 Roads & railroads	1
338	Busowe CFR	1,758	Fi-Lake Victoria drier peripheral semi-evergreen Guineo-Congolian rain forest (Fi)	2.1.3 Agro-industry farming	1
339	Busumbu LFR	8	Fi-Lake Victoria drier peripheral semi-evergreen Guineo-Congolian rain forest (Fi)	1.1 Housing & urban areas	50
340	Busumbu LFR	8	Fi-Lake Victoria drier peripheral semi-evergreen Guineo-Congolian rain forest (Fi)	4.1 Roads & railroads	50
341	Busumbu LFR	8	Fi-Lake Victoria drier peripheral semi-evergreen Guineo-Congolian rain forest (Fi)	2.1.2 Small-holder farming	50
342	Butamira CFR	1,248	Fi-Lake Victoria drier peripheral semi-evergreen Guineo-Congolian rain forest (Fi)	4.1 Roads & railroads	95
343	Butamira CFR	1,248	Fi-Lake Victoria drier peripheral semi-evergreen Guineo-Congolian rain forest (Fi)	2.1.3 Agro-industry farming	95
344	Butamira CFR	1,248	Fi-Lake Victoria drier peripheral semi-evergreen Guineo-Congolian rain forest (Fi)	2.1.2 Small-holder farming	95
345	Butebe LFR	7	Fi-Lake Victoria drier peripheral semi-evergreen Guineo-Congolian rain forest (Fi)	2.1.2 Small-holder farming	20
346	Butiti LFR	2	Fi-Lake Victoria drier peripheral semi-evergreen Guineo-Congolian rain forest (Fi)	1.1 Housing & urban areas	100
347	Butiti LFR	2	Fi-Lake Victoria drier peripheral semi-evergreen Guineo-Congolian rain forest (Fi)	4.1 Roads & railroads	100
348	Butiti LFR	2	Fi-Lake Victoria drier peripheral semi-evergreen Guineo-Congolian rain forest (Fi)	2.1.2 Small-holder farming	100
349	Buturume CFR	189	Fi-Lake Victoria drier peripheral semi-evergreen Guineo-Congolian rain forest (Fi)	1.3 Tourism & recreation areas	1
350	Buuka CFR	320	Fi-Lake Victoria drier peripheral semi-evergreen Guineo-Congolian rain forest (Fi)	1.1 Housing & urban areas	85
351	Buuka CFR	320	Fi-Lake Victoria drier peripheral semi-evergreen Guineo-Congolian rain forest (Fi)	4.1 Roads & railroads	85
352	Buuka CFR	320	Fi-Lake Victoria drier peripheral semi-evergreen Guineo-Congolian rain forest (Fi)	7.1 Fire & fire suppression	85
353	Buuka CFR	320	Fi-Lake Victoria drier peripheral semi-evergreen Guineo-Congolian rain forest (Fi)	2.1.2 Small-holder farming	85
354	Buuka CFR	320	Fi-Lake Victoria drier peripheral semi-evergreen Guineo-Congolian rain forest (Fi)	2.2.1 Small-holder plantations	85
355	Buvuma CFR	1,091	Fi-Lake Victoria drier peripheral semi-evergreen Guineo-Congolian rain forest (Fi)	1.1 Housing & urban areas	55
356	Buvuma CFR	1,091	Fi-Lake Victoria drier peripheral semi-evergreen Guineo-Congolian rain forest (Fi)	4.1 Roads & railroads	55
357	Buvuma CFR	1,091	Fi-Lake Victoria drier peripheral semi-evergreen Guineo-Congolian rain forest (Fi)	2.1.2 Small-holder farming	55
358	Buvuma CFR	1,091	Fi-Lake Victoria drier peripheral semi-evergreen Guineo-Congolian rain forest (Fi)	2.2.1 Small-holder plantations	55
359	Buwa CFR	360	Fi-Lake Victoria drier peripheral semi-evergreen Guineo-Congolian rain forest (Fi)	4.1 Roads & railroads	35
360	Buwa CFR	360	Fi-Lake Victoria drier peripheral semi-evergreen Guineo-Congolian rain forest (Fi)	2.1.2 Small-holder farming	35
361	Buwa CFR	360	Fi-Lake Victoria drier peripheral semi-evergreen Guineo-Congolian rain forest (Fi)	1.1 Housing & urban areas	35
362	Buwaiswa CFR	34	Fi-Lake Victoria drier peripheral semi-evergreen Guineo-Congolian rain forest (Fi)	4.1 Roads & railroads	40
363	Buwaiswa CFR	34	Fi-Lake Victoria drier peripheral semi-evergreen Guineo-Congolian rain forest (Fi)	2.1.2 Small-holder farming	40
364	Buwanzi CFR	472	Fi-Lake Victoria drier peripheral semi-evergreen Guineo-Congolian rain forest (Fi)	1.1 Housing & urban areas	100
365	Buwanzi CFR	472	Fi-Lake Victoria drier peripheral semi-evergreen Guineo-Congolian rain forest (Fi)	4.1 Roads & railroads	100
366	Buwanzi CFR	472	Fi-Lake Victoria drier peripheral semi-evergreen Guineo-Congolian rain forest (Fi)	2.1.2 Small-holder farming	100
367	Buwola LFR	27	Wcm-Moist Combretum wooded grassland (Wcm)	2.1.2 Small-holder farming	60
368	Buyaga Dam CFR	15,870	Be-Evergreen and semi-evergreen bushland and thicket (Be)	1.1 Housing & urban areas	95
369	Buyaga Dam CFR	15,870	Be-Evergreen and semi-evergreen bushland and thicket (Be)	4.1 Roads & railroads	95
370	Buyaga Dam CFR	15,870	Be-Evergreen and semi-evergreen bushland and thicket (Be)	2.1.2 Small-holder farming	95
371	Buyaga Dam CFR	15,870	Be-Evergreen and semi-evergreen bushland and thicket (Be)	2.2.1 Small-holder plantations	95

373	Buyenvu CFR	632	Wcm-Moist Combretum wooded grassland (Wcm)	2.1.2 Small-holder farming	85
374	Buyenvu CFR	632	Wcm-Moist Combretum wooded grassland (Wcm)	2.2.1 Small-holder plantations	85
375	Buziga CFR	90	Fi-Lake Victoria drier peripheral semi-evergreen Guineo-Congolian rain forest (Fi)	2.1.3 Agro-industry farming	1
376	Buzimba LFR	24	X-Freshwater swamp (X)	2.1.1 Shifting agriculture	90
377	Bwambara CFR	37	Fi-Lake Victoria drier peripheral semi-evergreen Guineo-Congolian rain forest (Fi)	1.1 Housing & urban areas	40
378	Bwambara CFR	37	Fi-Lake Victoria drier peripheral semi-evergreen Guineo-Congolian rain forest (Fi)	4.1 Roads & railroads	40
379	Bwambara CFR	37	Fi-Lake Victoria drier peripheral semi-evergreen Guineo-Congolian rain forest (Fi)	2.1.2 Small-holder farming	40
380	Bwezigolo-Gunga CFR	5,138	Fi-Lake Victoria drier peripheral semi-evergreen Guineo-Congolian rain forest (Fi)	1.1 Housing & urban areas	35
381	Bwezigolo-Gunga CFR	5,138	Fi-Lake Victoria drier peripheral semi-evergreen Guineo-Congolian rain forest (Fi)	4.1 Roads & railroads	35
382	Bwezigolo-Gunga CFR	5,138	Fi-Lake Victoria drier peripheral semi-evergreen Guineo-Congolian rain forest (Fi)	2.1.2 Small-holder farming	35
383	Bwindi NP	32,021	Fa-Afromontane rain forest (Fa)	1.1 Housing & urban areas	2
384	Bwindi NP	32,021	Fa-Afromontane rain forest (Fa)	4.1 Roads & railroads	2
385	Bwindi NP	32,021	Fa-Afromontane rain forest (Fa)	2.1.2 Small-holder farming	2
386	Bwizibwera LFR	28	Be-Evergreen and semi-evergreen bushland and thicket (Be)	1.1 Housing & urban areas	75
387	Bwizibwera LFR	28	Be-Evergreen and semi-evergreen bushland and thicket (Be)	2.3 Livestock farming & ranching	75
388	Bwizibwera LFR	28	Be-Evergreen and semi-evergreen bushland and thicket (Be)	4.1 Roads & railroads	75
389	Bwizibwera LFR	28	Be-Evergreen and semi-evergreen bushland and thicket (Be)	2.1.1 Shifting agriculture	75
390	Chambura WLR	15,522	Wd-Acacia-Commiphora deciduous wooded grassland (Wd)	1.1 Housing & urban areas	3
391	Chambura WLR	15,522	Wd-Acacia-Commiphora deciduous wooded grassland (Wd)	4.1 Roads & railroads	3
392	Chambura WLR	15,522	Wd-Acacia-Commiphora deciduous wooded grassland (Wd)	2.3 Livestock farming & ranching	3
393	Chambura WLR	15,522	Wd-Acacia-Commiphora deciduous wooded grassland (Wd)	2.1.2 Small-holder farming	3
394	Chegere LFR	7	Wcm-Moist Combretum wooded grassland (Wcm)	1.1 Housing & urban areas	100
395	Chegere LFR	7	Wcm-Moist Combretum wooded grassland (Wcm)	2.1.2 Small-holder farming	100
396	Cwero LFR	8	Wb-Vitellaria (Butyrospermum) wooded grassland (Wb)	4.1 Roads & railroads	100
397	Cwero LFR	8	Wb-Vitellaria (Butyrospermum) wooded grassland (Wb)	1.1 Housing & urban areas	100
398	Cwero LFR	8	Wb-Vitellaria (Butyrospermum) wooded grassland (Wb)	2.1.2 Small-holder farming	100
399	Dakabela CFR	205	Wb-Vitellaria (Butyrospermum) wooded grassland (Wb)	1.1 Housing & urban areas	95
400	Dakabela CFR	205	Wb-Vitellaria (Butyrospermum) wooded grassland (Wb)	4.1 Roads & railroads	95
401	Dakabela CFR	205	Wb-Vitellaria (Butyrospermum) wooded grassland (Wb)	2.1.2 Small-holder farming	95
402	Dakabela CFR	205	Wb-Vitellaria (Butyrospermum) wooded grassland (Wb)	2.2.1 Small-holder plantations	95
403	Degeya CFR	252	Fi-Lake Victoria drier peripheral semi-evergreen Guineo-Congolian rain forest (Fi)	1.1 Housing & urban areas	35
404	Degeya CFR	252	Fi-Lake Victoria drier peripheral semi-evergreen Guineo-Congolian rain forest (Fi)	4.1 Roads & railroads	35
405	Degeya CFR	252	Fi-Lake Victoria drier peripheral semi-evergreen Guineo-Congolian rain forest (Fi)	2.1.3 Agro-industry farming	35
406	Dokolo LFR	9	Wcm-Moist Combretum wooded grassland (Wcm)	1.1 Housing & urban areas	90
407	Dokolo LFR	9	Wcm-Moist Combretum wooded grassland (Wcm)	4.1 Roads & railroads	90
408	Dokolo LFR	9	Wcm-Moist Combretum wooded grassland (Wcm)	2.1.2 Small-holder farming	90
409	East Madi WLR	77,871	Wcd-Dry Combretum wooded grassland (Wcd)	7.1 Fire & fire suppression	20
410	East Madi WLR	77,871	Wcd-Dry Combretum wooded grassland (Wcd)	2.1.2 Small-holder farming	20
411	East Madi WLR	77,871	Wcd-Dry Combretum wooded grassland (Wcd)	2.1.3 Agro-industry farming	20
412	East Uru CFR	465	Wcd-Dry Combretum wooded grassland (Wcd)	1.1 Housing & urban areas	10
413	East Uru CFR	465	Wcd-Dry Combretum wooded grassland (Wcd)	4.1 Roads & railroads	10
414	East Uru CFR	465	Wcd-Dry Combretum wooded grassland (Wcd)	7.1 Fire & fire suppression	10
415	East Uru CFR	465	Wcd-Dry Combretum wooded grassland (Wcd)	2.1.2 Small-holder farming	10
416	Echuya CFR	3,586	Fa-Afromontane rain forest (Fa)	1.1 Housing & urban areas	2
417	Echuya CFR	3,586	Fa-Afromontane rain forest (Fa)	4.1 Roads & railroads	2
441	Eruba LFR	8	Wb-Vitellaria (Butyrospermum) wooded grassland (Wb)	4.1 Roads & railroads	100
442	Eruba LFR	8	Wb-Vitellaria (Butyrospermum) wooded grassland (Wb)	2.1.2 Small-holder farming	100
443	Eruba LFR	8	Wb-Vitellaria (Butyrospermum) wooded grassland (Wb)	2.2.1 Small-holder plantations	100
444	Erusi LFR	21	Wcd-Dry Combretum wooded grassland (Wcd)	1.1 Housing & urban areas	100
445	Erusi LFR	21	Wcd-Dry Combretum wooded grassland (Wcd)	4.1 Roads & railroads	100
446	Erusi LFR	21	Wcd-Dry Combretum wooded grassland (Wcd)	2.1.2 Small-holder farming	100
447	Ezuku (North & South) LFR	18	Wb-Vitellaria (Butyrospermum) wooded grassland (Wb)	1.1 Housing & urban areas	5
448	Ezuku (North & South) LFR	18	Wb-Vitellaria (Butyrospermum) wooded grassland (Wb)	4.1 Roads & railroads	5
449	Ezuku (North & South) LFR	18	Wb-Vitellaria (Butyrospermum) wooded grassland (Wb)	2.1.2 Small-holder farming	5
450	Fort Portal CFR	72	Fi-Lake Victoria drier peripheral semi-evergreen Guineo-Congolian rain forest (Fi)	1.1 Housing & urban areas	35
428	Enyau CFR	380	Wb-Vitellaria (Butyrospermum) wooded grassland (Wb)	7.1 Fire & fire suppression	97
429	Enyau CFR	380	Wb-Vitellaria (Butyrospermum) wooded grassland (Wb)	2.1.2 Small-holder farming	97
430	Epor CFR	223	Wb-Vitellaria (Butyrospermum) wooded grassland (Wb)	1.1 Housing & urban areas	100
431	Epor CFR	223	Wb-Vitellaria (Butyrospermum) wooded grassland (Wb)	4.1 Roads & railroads	100
432	Epor CFR	223	Wb-Vitellaria (Butyrospermum) wooded grassland (Wb)	2.1.2 Small-holder farming	100
433	Era CFR	7,404	Wcd-Dry Combretum wooded grassland (Wcd)	1.1 Housing & urban areas	40
434	Era CFR	7,404	Wcd-Dry Combretum wooded grassland (Wcd)	4.1 Roads & railroads	40
435	Era CFR	7,404	Wcd-Dry Combretum wooded grassland (Wcd)	7.1 Fire & fire suppression	40
436	Era CFR	7,404	Wcd-Dry Combretum wooded grassland (Wcd)	2.1.2 Small-holder farming	40
437	Eria CFR	533	Wb-Vitellaria (Butyrospermum) wooded grassland (Wb)	4.1 Roads & railroads	60
438	Eria CFR	533	Wb-Vitellaria (Butyrospermum) wooded grassland (Wb)	7.1 Fire & fire suppression	60
439	Eria CFR	533	Wb-Vitellaria (Butyrospermum) wooded grassland (Wb)	2.1.2 Small-holder farming	60
440	Eruba LFR	8	Wb-Vitellaria (Butyrospermum) wooded grassland (Wb)	1.1 Housing & urban areas	100
441	Eruba LFR	8	Wb-Vitellaria (Butyrospermum) wooded grassland (Wb)	4.1 Roads & railroads	100
442	Eruba LFR	8	Wb-Vitellaria (Butyrospermum) wooded grassland (Wb)	2.1.2 Small-holder farming	100
443	Eruba LFR	8	Wb-Vitellaria (Butyrospermum) wooded grassland (Wb)	2.2.1 Small-holder plantations	100
444	Erusi LFR	21	Wcd-Dry Combretum wooded grassland (Wcd)	1.1 Housing & urban areas	100
445	Erusi LFR	21	Wcd-Dry Combretum wooded grassland (Wcd)	4.1 Roads & railroads	100
446	Erusi LFR	21	Wcd-Dry Combretum wooded grassland (Wcd)	2.1.2 Small-holder farming	100
447	Ezuku (North & South) LFR	18	Wb-Vitellaria (Butyrospermum) wooded grassland (Wb)	1.1 Housing & urban areas	5
448	Ezuku (North & South) LFR	18	Wb-Vitellaria (Butyrospermum) wooded grassland (Wb)	4.1 Roads & railroads	5

448	Ezuku (North & South) LFR	18	Wb-Vitellaria (Butyrospermum) wooded grassland (Wb)	4.1 Roads & railroads	5
449	Ezuku (North & South) LFR	18	Wb-Vitellaria (Butyrospermum) wooded grassland (Wb)	2.1.2 Small-holder farming	5
450	Fort Portal CFR	72	Fi-Lake Victoria drier peripheral semi-evergreen Guineo-Congolian rain forest (Fi)	1.1 Housing & urban areas	35
451	Fort Portal CFR	72	Fi-Lake Victoria drier peripheral semi-evergreen Guineo-Congolian rain forest (Fi)	4.1 Roads & railroads	35
452	Fort Portal CFR	72	Fi-Lake Victoria drier peripheral semi-evergreen Guineo-Congolian rain forest (Fi)	2.1.2 Small-holder farming	35
453	Fort Portal CFR	72	Fi-Lake Victoria drier peripheral semi-evergreen Guineo-Congolian rain forest (Fi)	2.2.1 Small-holder plantations	35
454	Fumbya CFR	423	Wcd-Dry Combretum wooded grassland (Wcd)	1.1 Housing & urban areas	40
455	Fumbya CFR	423	Wcd-Dry Combretum wooded grassland (Wcd)	3.2 Mining & quarrying	40
456	Fumbya CFR	423	Wcd-Dry Combretum wooded grassland (Wcd)	4.1 Roads & railroads	40
457	Fumbya CFR	423	Wcd-Dry Combretum wooded grassland (Wcd)	7.1 Fire & fire suppression	40
458	Fumbya CFR	423	Wcd-Dry Combretum wooded grassland (Wcd)	2.1.2 Small-holder farming	40
459	Fumbya CFR	423	Wcd-Dry Combretum wooded grassland (Wcd)	2.2.1 Small-holder plantations	40
460	Funve CFR	165	Fi-Lake Victoria drier peripheral semi-evergreen Guineo-Congolian rain forest (Fi)	2.2.1 Small-holder plantations	1
461	Gala CFR	871	Fi-Lake Victoria drier peripheral semi-evergreen Guineo-Congolian rain forest (Fi)	1.2 Commercial & industrial areas	2
462	Gala CFR	871	Fi-Lake Victoria drier peripheral semi-evergreen Guineo-Congolian rain forest (Fi)	4.1 Roads & railroads	2
463	Gala CFR	871	Fi-Lake Victoria drier peripheral semi-evergreen Guineo-Congolian rain forest (Fi)	2.1.3 Agro-industry farming	2
464	Gangu CFR	1,081	Fi-Lake Victoria drier peripheral semi-evergreen Guineo-Congolian rain forest (Fi)	1.1 Housing & urban areas	30
465	Gangu CFR	1,081	Fi-Lake Victoria drier peripheral semi-evergreen Guineo-Congolian rain forest (Fi)	4.1 Roads & railroads	30
466	Gangu CFR	1,081	Fi-Lake Victoria drier peripheral semi-evergreen Guineo-Congolian rain forest (Fi)	2.1.2 Small-holder farming	30
467	Giligili LFR	28	Wb-Vitellaria (Butyrospermum) wooded grassland (Wb)	1.1 Housing & urban areas	25
468	Giligili LFR	28	Wb-Vitellaria (Butyrospermum) wooded grassland (Wb)	4.1 Roads & railroads	25
469	Giligili LFR	28	Wb-Vitellaria (Butyrospermum) wooded grassland (Wb)	2.1.2 Small-holder farming	25
470	Goligoli LFR	45	Wb-Vitellaria (Butyrospermum) wooded grassland (Wb)	4.1 Roads & railroads	100
471	Goligoli LFR	45	Wb-Vitellaria (Butyrospermum) wooded grassland (Wb)	2.1.2 Small-holder farming	100
472	Goligoli LFR	45	Wb-Vitellaria (Butyrospermum) wooded grassland (Wb)	2.2.1 Small-holder plantations	100
473	Got-Gweno CFR	2,251	Wv-Vitex-Phyllanthus-Sapium-Terminalia and Terminalia glaucescens woodlands (Wv)	1.1 Housing & urban areas	75
474	Got-Gweno CFR	2,251	Wv-Vitex-Phyllanthus-Sapium-Terminalia and Terminalia glaucescens woodlands (Wv)	4.1 Roads & railroads	75
475	Got-Gweno CFR	2,251	Wv-Vitex-Phyllanthus-Sapium-Terminalia and Terminalia glaucescens woodlands (Wv)	2.2.1 Small-holder plantations	75
476	Goyera CFR	987	Wcd-Dry Combretum wooded grassland (Wcd)	4.1 Roads & railroads	40
477	Goyera CFR	987	Wcd-Dry Combretum wooded grassland (Wcd)	2.1.3 Agro-industry farming	40
478	Gulu CFR	94	Wcm-Moist Combretum wooded grassland (Wcm)	1.1 Housing & urban areas	100
479	Gulu CFR	94	Wcm-Moist Combretum wooded grassland (Wcm)	4.1 Roads & railroads	100
480	Gulu CFR	94	Wcm-Moist Combretum wooded grassland (Wcm)	2.1.2 Small-holder farming	100
481	Gulu CFR	94	Wcm-Moist Combretum wooded grassland (Wcm)	2.2.1 Small-holder plantations	100
482	Gunda LFR	60	Fi-Lake Victoria drier peripheral semi-evergreen Guineo-Congolian rain forest (Fi)	1.1 Housing & urban areas	75
483	Gunda LFR	60	Fi-Lake Victoria drier peripheral semi-evergreen Guineo-Congolian rain forest (Fi)	3.2 Mining & quarrying	75
484	Gung-Gung CFR	301	Wcm-Moist Combretum wooded grassland (Wcm)	4.1 Roads & railroads	100
485	Gung-Gung CFR	301	Wcm-Moist Combretum wooded grassland (Wcm)	2.1.2 Small-holder farming	100
486	Guramwa CFR	1,526	Fi-Lake Victoria drier peripheral semi-evergreen Guineo-Congolian rain forest (Fi)	1.1 Housing & urban areas	75
487	Guramwa CFR	1,526	Fi-Lake Victoria drier peripheral semi-evergreen Guineo-Congolian rain forest (Fi)	4.1 Roads & railroads	75
488	Guramwa CFR	1,526	Fi-Lake Victoria drier peripheral semi-evergreen Guineo-Congolian rain forest (Fi)	2.1.2 Small-holder farming	75
489	Gwengdiya CFR	170	Wcm-Moist Combretum wooded grassland (Wcm)	1.1 Housing & urban areas	60
490	Gwengdiya CFR	170	Wcm-Moist Combretum wooded grassland (Wcm)	4.1 Roads & railroads	60
491	Gwengdiya CFR	170	Wcm-Moist Combretum wooded grassland (Wcm)	2.1.2 Small-holder farming	60
492	Gwengdiya CFR	170	Wcm-Moist Combretum wooded grassland (Wcm)	7.1 Fire & fire suppression	60
493	Gweri CFR	156	Wcm-Moist Combretum wooded grassland (Wcm)	1.1 Housing & urban areas	60
494	Gweri CFR	156	Wcm-Moist Combretum wooded grassland (Wcm)	4.1 Roads & railroads	60
495	Gweri CFR	156	Wcm-Moist Combretum wooded grassland (Wcm)	2.1.2 Small-holder farming	60
496	Hoima LFR	5	Fi-Lake Victoria drier peripheral semi-evergreen Guineo-Congolian rain forest (Fi)	1.1 Housing & urban areas	95
497	Hoima LFR	5	Fi-Lake Victoria drier peripheral semi-evergreen Guineo-Congolian rain forest (Fi)	4.1 Roads & railroads	95
498	Hoima LFR	5	Fi-Lake Victoria drier peripheral semi-evergreen Guineo-Congolian rain forest (Fi)	2.1.2 Small-holder farming	95
499	Ibamba CFR	311	Wcd-Dry Combretum wooded grassland (Wcd)	1.1 Housing & urban areas	45
500	Ibamba CFR	311	Wcd-Dry Combretum wooded grassland (Wcd)	4.1 Roads & railroads	45
501	Ibamba CFR	311	Wcd-Dry Combretum wooded grassland (Wcd)	2.1.2 Small-holder farming	45
502	Ibamba CFR	311	Wcd-Dry Combretum wooded grassland (Wcd)	2.2.1 Small-holder plantations	45
503	Ibamba CFR	311	Wcd-Dry Combretum wooded grassland (Wcd)	7.1 Fire & fire suppression	45
504	Ibambaro CFR	3,701	Fi-Lake Victoria drier peripheral semi-evergreen Guineo-Congolian rain forest (Fi)	1.1 Housing & urban areas	5
505	Ibambaro CFR	3,701	Fi-Lake Victoria drier peripheral semi-evergreen Guineo-Congolian rain forest (Fi)	2.1.2 Small-holder farming	5
506	Ibanda LFR	14	Fi-Lake Victoria drier peripheral semi-evergreen Guineo-Congolian rain forest (Fi)	1.1 Housing & urban areas	20
507	Ibanda LFR	14	Fi-Lake Victoria drier peripheral semi-evergreen Guineo-Congolian rain forest (Fi)	4.1 Roads & railroads	20
508	Ibanda LFR	14	Fi-Lake Victoria drier peripheral semi-evergreen Guineo-Congolian rain forest (Fi)	2.1.2 Small-holder farming	20
509	Icheme LFR	16	P-Palm wooded grassland (P)	1.1 Housing & urban areas	15
510	Icheme LFR	16	P-Palm wooded grassland (P)	2.1.2 Small-holder farming	15
511	Igwe CFR	1,108	Fi-Lake Victoria drier peripheral semi-evergreen Guineo-Congolian rain forest (Fi)	1.1 Housing & urban areas	20
512	Igwe CFR	1,108	Fi-Lake Victoria drier peripheral semi-evergreen Guineo-Congolian rain forest (Fi)	2.1.2 Small-holder farming	20
513	Igwe CFR	1,108	Fi-Lake Victoria drier peripheral semi-evergreen Guineo-Congolian rain forest (Fi)	2.1.3 Agro-industry farming	20
514	Ihimbo CFR	477	Fi-Lake Victoria drier peripheral semi-evergreen Guineo-Congolian rain forest (Fi)	1.1 Housing & urban areas	15
515	Ihimbo CFR	477	Fi-Lake Victoria drier peripheral semi-evergreen Guineo-Congolian rain forest (Fi)	4.1 Roads & railroads	15
516	Ihimbo CFR	477	Fi-Lake Victoria drier peripheral semi-evergreen Guineo-Congolian rain forest (Fi)	2.1.2 Small-holder farming	15
517	Ihimbo CFR	477	Fi-Lake Victoria drier peripheral semi-evergreen Guineo-Congolian rain forest (Fi)	2.2.1 Small-holder plantations	15
518	Ilera CFR	153	Wcm-Moist Combretum wooded grassland (Wcm)	1.1 Housing & urban areas	90
519	Ilera CFR	153	Wcm-Moist Combretum wooded grassland (Wcm)	4.1 Roads & railroads	90
520	Ilera CFR	153	Wcm-Moist Combretum wooded grassland (Wcm)	2.1.2 Small-holder farming	90
521	Ilera CFR	153	Wcm-Moist Combretum wooded grassland (Wcm)	2.2.1 Small-holder plantations	90
522	Irimbi CFR	288	Wcm-Moist Combretum wooded grassland (Wcm)	1.1 Housing & urban areas	70

523	Irimbi CFR	288	Wcm-Moist Combretum wooded grassland (Wcm)	4.1 Roads & railroads	70
524	Irimbi CFR	288	Wcm-Moist Combretum wooded grassland (Wcm)	2.1.2 Small-holder farming	70
525	Irimbi CFR	288	Wcm-Moist Combretum wooded grassland (Wcm)	3.2 Mining & quarrying	70
526	Irimbi CFR	288	Wcm-Moist Combretum wooded grassland (Wcm)	2.2.1 Small-holder plantations	70
527	Itwara CFR	8,680	Fi-Lake Victoria drier peripheral semi-evergreen Guineo-Congolian rain forest (Fi)	2.1.2 Small-holder farming	3
528	Itwara CFR	8,680	Fi-Lake Victoria drier peripheral semi-evergreen Guineo-Congolian rain forest (Fi)	4.1 Roads & railroads	3
529	Iyi CFR	2,402	Wcd-Dry Combretum wooded grassland (Wcd)	1.1 Housing & urban areas	35
530	Iyi CFR	2,402	Wcd-Dry Combretum wooded grassland (Wcd)	2.1.2 Small-holder farming	35
531	Iyi CFR	2,402	Wcd-Dry Combretum wooded grassland (Wcd)	4.1 Roads & railroads	35
532	Izinga Island CFR	107		1.1 Housing & urban areas	5
533	Izinga Island CFR	107		2.3 Livestock farming & ranching	5
534	Iziru CFR	615	Fi-Lake Victoria drier peripheral semi-evergreen Guineo-Congolian rain forest (Fi)	1.1 Housing & urban areas	95
535	Iziru CFR	615	Fi-Lake Victoria drier peripheral semi-evergreen Guineo-Congolian rain forest (Fi)	4.1 Roads & railroads	95
536	Iziru CFR	615	Fi-Lake Victoria drier peripheral semi-evergreen Guineo-Congolian rain forest (Fi)	2.1.2 Small-holder farming	95
537	Jaka LFR	44	Wcd-Dry Combretum wooded grassland (Wcd)	1.1 Housing & urban areas	50
538	Jaka LFR	44	Wcd-Dry Combretum wooded grassland (Wcd)	4.1 Roads & railroads	50
539	Jaka LFR	44	Wcd-Dry Combretum wooded grassland (Wcd)	2.1.2 Small-holder farming	50
540	Jami LFR	13	Wd-Acacia-Commiphora deciduous wooded grassland (Wd)	2.1.2 Small-holder farming	100
541	Jerere LFR	80	Wcm-Moist Combretum wooded grassland (Wcm)	1.1 Housing & urban areas	5
542	Jerere LFR	80	Wcm-Moist Combretum wooded grassland (Wcm)	2.1.2 Small-holder farming	5
543	Jubiya CFR	4,766	Fi-Lake Victoria drier peripheral semi-evergreen Guineo-Congolian rain forest (Fi)	1.1 Housing & urban areas	2
544	Jubiya CFR	4,766	Fi-Lake Victoria drier peripheral semi-evergreen Guineo-Congolian rain forest (Fi)	4.1 Roads & railroads	2
545	Jubiya CFR	4,766	Fi-Lake Victoria drier peripheral semi-evergreen Guineo-Congolian rain forest (Fi)	2.1.2 Small-holder farming	2
546	Jubiya CFR	4,766	Fi-Lake Victoria drier peripheral semi-evergreen Guineo-Congolian rain forest (Fi)	7.1 Fire & fire suppression	2
547	Jumbi CFR	356	Fi-Lake Victoria drier peripheral semi-evergreen Guineo-Congolian rain forest (Fi)	4.1 Roads & railroads	40
548	Jumbi CFR	356	Fi-Lake Victoria drier peripheral semi-evergreen Guineo-Congolian rain forest (Fi)	2.1.2 Small-holder farming	40
549	Jumbi CFR	356	Fi-Lake Victoria drier peripheral semi-evergreen Guineo-Congolian rain forest (Fi)	2.2.1 Small-holder plantations	40
550	Kaabong LFR	40	R-Riverine forest (fr)-R	1.2 Commercial & industrial areas	60
551	Kaabong LFR	40	R-Riverine forest (fr)-R	4.1 Roads & railroads	60
552	Kaabong LFR	40	R-Riverine forest (fr)-R	2.3.2 Small-holder grazing, ranching or farming	60
553	Kaabong LFR	40	R-Riverine forest (fr)-R	1.1 Housing & urban areas	60
554	Kabale CFR	133	X-Freshwater swamp (X)	1.1 Housing & urban areas	85
555	Kabale CFR	133	X-Freshwater swamp (X)	2.1.2 Small-holder farming	85
556	Kabale CFR	133	X-Freshwater swamp (X)	4.1 Roads & railroads	85
557	Kabale CFR	133	X-Freshwater swamp (X)	2.3.2 Small-holder grazing, ranching or farming	85
558	Kabale CFR	133	X-Freshwater swamp (X)	2.2.1 Small-holder plantations	85
559	Kabale CFR	133	X-Freshwater swamp (X)	1.3 Tourism & recreation areas	85
560	Kabale CFR	133	X-Freshwater swamp (X)	2.1 Annual & perennial non-timber crops	85
561	Kabango-Muntandi CFR	361	Fi-Lake Victoria drier peripheral semi-evergreen Guineo-Congolian rain forest (Fi)	1.1 Housing & urban areas	10
562	Kabango-Muntandi CFR	361	Fi-Lake Victoria drier peripheral semi-evergreen Guineo-Congolian rain forest (Fi)	4.1 Roads & railroads	10
563	Kabango-Muntandi CFR	361	Fi-Lake Victoria drier peripheral semi-evergreen Guineo-Congolian rain forest (Fi)	2.1.2 Small-holder farming	10
564	Kabindo CFR	1,415	Fi-Lake Victoria drier peripheral semi-evergreen Guineo-Congolian rain forest (Fi)	4.1 Roads & railroads	5
565	Kabindo CFR	1,415	Fi-Lake Victoria drier peripheral semi-evergreen Guineo-Congolian rain forest (Fi)	2.1.2 Small-holder farming	5
566	Kabira CFR	123	Wd-Acacia-Commiphora deciduous wooded grassland (Wd)	4.1 Roads & railroads	15
567	Kabira CFR	123	Wd-Acacia-Commiphora deciduous wooded grassland (Wd)	1.1 Housing & urban areas	15
568	Kabira CFR	123	Wd-Acacia-Commiphora deciduous wooded grassland (Wd)	2.2 Wood & pulp plantations	15
569	Kabira CFR	123	Wd-Acacia-Commiphora deciduous wooded grassland (Wd)	2.1 Annual & perennial non-timber crops	15
570	Kabira CFR	123	Wd-Acacia-Commiphora deciduous wooded grassland (Wd)	7.1 Fire & fire suppression	15
571	Kabola LFR	34	Wcd-Dry Combretum wooded grassland (Wcd)	1.1 Housing & urban areas	10
572	Kabola LFR	34	Wcd-Dry Combretum wooded grassland (Wcd)	4.1 Roads & railroads	10
573	Kabola LFR	34	Wcd-Dry Combretum wooded grassland (Wcd)	2.1.2 Small-holder farming	10
574	Kabola LFR	34	Wcd-Dry Combretum wooded grassland (Wcd)	7.1 Fire & fire suppression	10
575	Kabugeza (Kasanda) CFR	279	Fi-Lake Victoria drier peripheral semi-evergreen Guineo-Congolian rain forest (Fi)	1.1 Housing & urban areas	60
576	Kabugeza (Kasanda) CFR	279	Fi-Lake Victoria drier peripheral semi-evergreen Guineo-Congolian rain forest (Fi)	4.1 Roads & railroads	60
577	Kabugeza (Kasanda) CFR	279	Fi-Lake Victoria drier peripheral semi-evergreen Guineo-Congolian rain forest (Fi)	2.1.2 Small-holder farming	60
578	Kabukira CFR	460	Fi-Lake Victoria drier peripheral semi-evergreen Guineo-Congolian rain forest (Fi)	1.1 Housing & urban areas	80
579	Kabukira CFR	460	Fi-Lake Victoria drier peripheral semi-evergreen Guineo-Congolian rain forest (Fi)	2.1 Annual & perennial non-timber crops	80
580	Kabukira CFR	460	Fi-Lake Victoria drier peripheral semi-evergreen Guineo-Congolian rain forest (Fi)	4.1 Roads & railroads	80
581	Kabukira CFR	460	Fi-Lake Victoria drier peripheral semi-evergreen Guineo-Congolian rain forest (Fi)	2.1.2 Small-holder farming	80
582	Kabula LFR	41	Be-Evergreen and semi-evergreen bushland and thicket (Be)	4.1 Roads & railroads	30
583	Kabulego CFR	168	Fi-Lake Victoria drier peripheral semi-evergreen Guineo-Congolian rain forest (Fi)	2.1.2 Small-holder farming	10
584	Kabuna LFR	30	Wb-Vitellaria (Butyrospermum) wooded grassland (Wb)	2.1.2 Small-holder farming	100
585	Kabuye CFR	147	Fi-Lake Victoria drier peripheral semi-evergreen Guineo-Congolian rain forest (Fi)	1.1 Housing & urban areas	15
586	Kabuye CFR	147	Fi-Lake Victoria drier peripheral semi-evergreen Guineo-Congolian rain forest (Fi)	2.1.2 Small-holder farming	15
587	Kabuye CFR	147	Fi-Lake Victoria drier peripheral semi-evergreen Guineo-Congolian rain forest (Fi)	2.2.1 Small-holder plantations	15
588	Kabuye CFR	147	Fi-Lake Victoria drier peripheral semi-evergreen Guineo-Congolian rain forest (Fi)	7.1 Fire & fire suppression	15
589	Kabuye CFR	147	Fi-Lake Victoria drier peripheral semi-evergreen Guineo-Congolian rain forest (Fi)	3.2 Mining & quarrying	15
590	Kabwika-Mujwalanganda CFR	8,277	Wcd-Dry Combretum wooded grassland (Wcd)	1.1 Housing & urban areas	2
591	Kabwika-Mujwalanganda CFR	8,277	Wcd-Dry Combretum wooded grassland (Wcd)	4.1 Roads & railroads	2
592	Kabwohe LFR	3	Fi-Lake Victoria drier peripheral semi-evergreen Guineo-Congolian rain forest (Fi)	1.1 Housing & urban areas	95
593	Kabwohe LFR	3	Fi-Lake Victoria drier peripheral semi-evergreen Guineo-Congolian rain forest (Fi)	4.1 Roads & railroads	95
594	Kabwohe LFR	3	Fi-Lake Victoria drier peripheral semi-evergreen Guineo-Congolian rain forest (Fi)	2.1.2 Small-holder farming	95
595	Kabwoya WLR	8,697	Be-Evergreen and semi-evergreen bushland and thicket (Be)	4.1 Roads & railroads	0.5
596	Kachogogweno CFR	407	Wcd-Dry Combretum wooded grassland (Wcd)	4.1 Roads & railroads	70
597	Kachogogweno CFR	407	Wcd-Dry Combretum wooded grassland (Wcd)	2.1.2 Small-holder farming	70

598	Kachogogweno CFR	407	Wcd-Dry Combretum wooded grassland (Wcd)	1.1	Housing & urban areas	70
599	Kachogogweno CFR	407	Wcd-Dry Combretum wooded grassland (Wcd)	2.2.1	Small-holder plantations	70
600	Kachumbala LFR	22	X-Freshwater swamp (X)	2.	Agriculture & aquaculture	93
601	Kachumbala LFR	22	X-Freshwater swamp (X)	4.1	Roads & railroads	93
602	Kachumbala LFR	22	X-Freshwater swamp (X)	2.1.3	Agro-industry farming	93
603	Kachung CFR	3,635	Wcd-Dry Combretum wooded grassland (Wcd)	1.1	Housing & urban areas	20
604	Kachung CFR	3,635	Wcd-Dry Combretum wooded grassland (Wcd)	4.1	Roads & railroads	20
605	Kachung CFR	3,635	Wcd-Dry Combretum wooded grassland (Wcd)	2.1.2	Small-holder farming	20
606	Kachung CFR	3,635	Wcd-Dry Combretum wooded grassland (Wcd)	7.1	Fire & fire suppression	20
607	Kadam CFR	40,824	Fb-Afromontane undifferentiated forest (Fb)	1.1	Housing & urban areas	2
608	Kadam CFR	40,824	Fb-Afromontane undifferentiated forest (Fb)	2.1.2	Small-holder farming	2
609	Kadam CFR	40,824	Fb-Afromontane undifferentiated forest (Fb)	7.1	Fire & fire suppression	2
610	Kadre CFR	776	Wcd-Dry Combretum wooded grassland (Wcd)	1.1	Housing & urban areas	65
611	Kadre CFR	776	Wcd-Dry Combretum wooded grassland (Wcd)	4.1	Roads & railroads	65
612	Kadre CFR	776	Wcd-Dry Combretum wooded grassland (Wcd)	2.1.2	Small-holder farming	65
613	Kaduku CFR	557	Wcm-Moist Combretum wooded grassland (Wcm)	4.1	Roads & railroads	10
614	Kaduku CFR	557	Wcm-Moist Combretum wooded grassland (Wcm)	2.1.2	Small-holder farming	10
615	Kaduku CFR	557	Wcm-Moist Combretum wooded grassland (Wcm)	2.2.1	Small-holder plantations	10
616	Kafu CFR	2,635	Wcd-Dry Combretum wooded grassland (Wcd)	1.1	Housing & urban areas	60
617	Kafu CFR	2,635	Wcd-Dry Combretum wooded grassland (Wcd)	4.1	Roads & railroads	60
618	Kafu CFR	2,635	Wcd-Dry Combretum wooded grassland (Wcd)	2.1.2	Small-holder farming	60
619	Kafu CFR	2,635	Wcd-Dry Combretum wooded grassland (Wcd)	2.2.1	Small-holder plantations	60
620	Kafumbi CFR	335	Fi-Lake Victoria drier peripheral semi-evergreen Guineo-Congolian rain forest (Fi)	1.1	Housing & urban areas	10
621	Kafumbi CFR	335	Fi-Lake Victoria drier peripheral semi-evergreen Guineo-Congolian rain forest (Fi)	4.1	Roads & railroads	10
622	Kafumbi CFR	335	Fi-Lake Victoria drier peripheral semi-evergreen Guineo-Congolian rain forest (Fi)	2.1.2	Small-holder farming	10
623	Kafumbi CFR	335	Fi-Lake Victoria drier peripheral semi-evergreen Guineo-Congolian rain forest (Fi)	7.1	Fire & fire suppression	10
624	Kagadi CFR	12	X-Freshwater swamp (X)	1.1	Housing & urban areas	20
625	Kagadi CFR	12	X-Freshwater swamp (X)	4.1	Roads & railroads	20
626	Kagadi CFR	12	X-Freshwater swamp (X)	2.2.1	Small-holder plantations	20
627	Kagadi CFR	12	X-Freshwater swamp (X)	2.1.2	Small-holder farming	55
628	Kagogo CFR	1,393	Wcd-Dry Combretum wooded grassland (Wcd)	1.1	Housing & urban areas	55
629	Kagogo CFR	1,393	Wcd-Dry Combretum wooded grassland (Wcd)	4.1	Roads & railroads	55
630	Kagogo CFR	1,393	Wcd-Dry Combretum wooded grassland (Wcd)	2.2.1	Small-holder plantations	55
631	Kagogo CFR	1,393	Wcd-Dry Combretum wooded grassland (Wcd)	2.1.2	Small-holder farming	55
632	Kagogo LFR	3	Fi-Lake Victoria drier peripheral semi-evergreen Guineo-Congolian rain forest (Fi)	1.2	Commercial & industrial areas	100
633	Kagogo LFR	3	Fi-Lake Victoria drier peripheral semi-evergreen Guineo-Congolian rain forest (Fi)	2.3.2	Small-holder grazing, ranching or farming	100
634	Kagoma CFR	278	Fi-Lake Victoria drier peripheral semi-evergreen Guineo-Congolian rain forest (Fi)	1.1	Housing & urban areas	60
635	Kagoma CFR	278	Fi-Lake Victoria drier peripheral semi-evergreen Guineo-Congolian rain forest (Fi)	4.1	Roads & railroads	60
636	Kagoma CFR	278	Fi-Lake Victoria drier peripheral semi-evergreen Guineo-Congolian rain forest (Fi)	2.1.2	Small-holder farming	60
637	Kagombe CFR	17,751	Fi-Lake Victoria drier peripheral semi-evergreen Guineo-Congolian rain forest (Fi)	1.1	Housing & urban areas	3
638	Kagombe CFR	17,751	Fi-Lake Victoria drier peripheral semi-evergreen Guineo-Congolian rain forest (Fi)	4.1	Roads & railroads	3
639	Kagombe CFR	17,751	Fi-Lake Victoria drier peripheral semi-evergreen Guineo-Congolian rain forest (Fi)	2.1.2	Small-holder farming	3
640	Kagombe CFR	17,751	Fi-Lake Victoria drier peripheral semi-evergreen Guineo-Congolian rain forest (Fi)	7.1	Fire & fire suppression	3
641	Kagongo CFR	123	Fi-Lake Victoria drier peripheral semi-evergreen Guineo-Congolian rain forest (Fi)	2.1.2	Small-holder farming	40
642	Kagorra CFR	4,302	Fi-Lake Victoria drier peripheral semi-evergreen Guineo-Congolian rain forest (Fi)	1.1	Housing & urban areas	20
643	Kagorra CFR	4,302	Fi-Lake Victoria drier peripheral semi-evergreen Guineo-Congolian rain forest (Fi)	4.1	Roads & railroads	20
644	Kagorra CFR	4,302	Fi-Lake Victoria drier peripheral semi-evergreen Guineo-Congolian rain forest (Fi)	2.1.2	Small-holder farming	20
645	Kagwara CFR	373	Be-Evergreen and semi-evergreen bushland and thicket (Be)	1.1	Housing & urban areas	97
646	Kagwara CFR	373	Be-Evergreen and semi-evergreen bushland and thicket (Be)	4.1	Roads & railroads	97
647	Kagwara CFR	373	Be-Evergreen and semi-evergreen bushland and thicket (Be)	2.1.2	Small-holder farming	97
648	Kahunge LFR	5	Fi-Lake Victoria drier peripheral semi-evergreen Guineo-Congolian rain forest (Fi)	2.1.2	Small-holder farming	8
649	Kahurukobwire CFR	1,047	Fi-Lake Victoria drier peripheral semi-evergreen Guineo-Congolian rain forest (Fi)	1.1	Housing & urban areas	30
650	Kahurukobwire CFR	1,047	Fi-Lake Victoria drier peripheral semi-evergreen Guineo-Congolian rain forest (Fi)	4.1	Roads & railroads	30
651	Kahurukobwire CFR	1,047	Fi-Lake Victoria drier peripheral semi-evergreen Guineo-Congolian rain forest (Fi)	2.1.2	Small-holder farming	30
652	Kahurukobwire CFR	1,047	Fi-Lake Victoria drier peripheral semi-evergreen Guineo-Congolian rain forest (Fi)	7.1	Fire & fire suppression	30
653	Kaiso CFR	1,892	fs-Swamp forest (fs)	2.1.1	Shifting agriculture	80
654	Kajansi CFR	312	Fi-Lake Victoria drier peripheral semi-evergreen Guineo-Congolian rain forest (Fi)	1.1	Housing & urban areas	97
655	Kajansi CFR	312	Fi-Lake Victoria drier peripheral semi-evergreen Guineo-Congolian rain forest (Fi)	4.1	Roads & railroads	97
656	Kajansi CFR	312	Fi-Lake Victoria drier peripheral semi-evergreen Guineo-Congolian rain forest (Fi)	2.1.2	Small-holder farming	97
657	Kajansi CFR	312	Fi-Lake Victoria drier peripheral semi-evergreen Guineo-Congolian rain forest (Fi)	2.	Agriculture & aquaculture	97
658	Kajonde CFR	346	X-Freshwater swamp (X)	1.1	Housing & urban areas	30
659	Kajonde CFR	346	X-Freshwater swamp (X)	4.1	Roads & railroads	30
660	Kajonde CFR	346	X-Freshwater swamp (X)	2.1.2	Small-holder farming	30
661	Kajonde CFR	346	X-Freshwater swamp (X)	2.2.1	Small-holder plantations	30
662	Kakasi CFR	781	Fi-Lake Victoria drier peripheral semi-evergreen Guineo-Congolian rain forest (Fi)	2.1.2	Small-holder farming	1
663	Kakasi CFR	781	Fi-Lake Victoria drier peripheral semi-evergreen Guineo-Congolian rain forest (Fi)	1.3	Tourism & recreation areas	1
664	Kakasi CFR	781	Fi-Lake Victoria drier peripheral semi-evergreen Guineo-Congolian rain forest (Fi)	4.1	Roads & railroads	1
665	Kakonwa CFR	756	Fi-Lake Victoria drier peripheral semi-evergreen Guineo-Congolian rain forest (Fi)	1.1	Housing & urban areas	30
666	Kakonwa CFR	756	Fi-Lake Victoria drier peripheral semi-evergreen Guineo-Congolian rain forest (Fi)	4.1	Roads & railroads	30
667	Kakonwa CFR	756	Fi-Lake Victoria drier peripheral semi-evergreen Guineo-Congolian rain forest (Fi)	2.1.2	Small-holder farming	30
668	Kakonwa CFR	756	Fi-Lake Victoria drier peripheral semi-evergreen Guineo-Congolian rain forest (Fi)	2.2.1	Small-holder plantations	30
669	Kakumiro LFR	26	Fi-Lake Victoria drier peripheral semi-evergreen Guineo-Congolian rain forest (Fi)	1.1	Housing & urban areas	75
670	Kakumiro LFR	26	Fi-Lake Victoria drier peripheral semi-evergreen Guineo-Congolian rain forest (Fi)	4.1	Roads & railroads	75
671	Kakumiro LFR	26	Fi-Lake Victoria drier peripheral semi-evergreen Guineo-Congolian rain forest (Fi)	2.1.2	Small-holder farming	75
672	Kalagala (Busakwa) LFR	16	Fi-Lake Victoria drier peripheral semi-evergreen Guineo-Congolian rain forest (Fi)	7.1	Fire & fire suppression	40
673	Kalagala (Busakwa) LFR	16	Fi-Lake Victoria drier peripheral semi-evergreen Guineo-Congolian rain forest (Fi)	2.1.2	Small-holder farming	40
674	Kalagala (Busakwa) LFR	16	Fi-Lake Victoria drier peripheral semi-evergreen Guineo-Congolian rain forest (Fi)	2.2.1	Small-holder plantations	40

675	Kalagala Falls CFR	98	Fi-Lake Victoria drier peripheral semi-evergreen Guineo-Congolian rain forest (Fi)	1.1 Housing & urban areas	55
676	Kalagala Falls CFR	98	Fi-Lake Victoria drier peripheral semi-evergreen Guineo-Congolian rain forest (Fi)	4.1 Roads & railroads	55
677	Kalagala Falls CFR	98	Fi-Lake Victoria drier peripheral semi-evergreen Guineo-Congolian rain forest (Fi)	2.1.2 Small-holder farming	55
678	Kalagala Falls CFR	98	Fi-Lake Victoria drier peripheral semi-evergreen Guineo-Congolian rain forest (Fi)	1.3 Tourism & recreation areas	55
679	Kalagala Falls CFR	98	Fi-Lake Victoria drier peripheral semi-evergreen Guineo-Congolian rain forest (Fi)	2.2.1 Small-holder plantations	55
680	Kalagala Falls CFR	98	Fi-Lake Victoria drier peripheral semi-evergreen Guineo-Congolian rain forest (Fi)	2.4 Marine & freshwater aquaculture	55
681	Kalandazi CFR	592	Fi-Lake Victoria drier peripheral semi-evergreen Guineo-Congolian rain forest (Fi)	2.1.1. Shifting agriculture	20
682	Kalangalo CFR	333	Fi-Lake Victoria drier peripheral semi-evergreen Guineo-Congolian rain forest (Fi)	1.1 Housing & urban areas	90
683	Kalangalo CFR	333	Fi-Lake Victoria drier peripheral semi-evergreen Guineo-Congolian rain forest (Fi)	4.1 Roads & railroads	90
684	Kalangalo CFR	333	Fi-Lake Victoria drier peripheral semi-evergreen Guineo-Congolian rain forest (Fi)	2.1.2 Small-holder farming	90
685	Kalangalo CFR	333	Fi-Lake Victoria drier peripheral semi-evergreen Guineo-Congolian rain forest (Fi)	2.2.1 Small-holder plantations	90
686	Kalangalo CFR	333	Fi-Lake Victoria drier peripheral semi-evergreen Guineo-Congolian rain forest (Fi)	3.2 Mining & quarrying	90
687	Kalinzu CFR	13,984	Fi-Lake Victoria drier peripheral semi-evergreen Guineo-Congolian rain forest (Fi)	1.1 Housing & urban areas	2
688	Kalinzu CFR	13,984	Fi-Lake Victoria drier peripheral semi-evergreen Guineo-Congolian rain forest (Fi)	4.1 Roads & railroads	2
689	Kalinzu CFR	13,984	Fi-Lake Victoria drier peripheral semi-evergreen Guineo-Congolian rain forest (Fi)	2.1 Annual & perennial non-timber crops	2
690	Kalinzu CFR	13,984	Fi-Lake Victoria drier peripheral semi-evergreen Guineo-Congolian rain forest (Fi)	2.1.2 Small-holder farming	2
691	Kalinzu CFR	13,984	Fi-Lake Victoria drier peripheral semi-evergreen Guineo-Congolian rain forest (Fi)	2.2.2 Agro-industry plantations	2
692	Kaliro CFR	105	Wd-Acacia-Commiphora deciduous wooded grassland (Wd)	4.1 Roads & railroads	93
693	Kaliro CFR	105	Wd-Acacia-Commiphora deciduous wooded grassland (Wd)	2.1.2 Small-holder farming	93
694	Kaliro CFR	105	Wd-Acacia-Commiphora deciduous wooded grassland (Wd)	2.2.1 Small-holder plantations	93
695	Kalo LFR	77	X-Freshwater swamp (X)	1.1 Housing & urban areas	100
696	Kalo LFR	77	X-Freshwater swamp (X)	4.1 Roads & railroads	12
697	Kalo LFR	77	X-Freshwater swamp (X)	2.1.2 Small-holder farming	12
698	Kalo LFR	77	X-Freshwater swamp (X)	2.2.1 Small-holder plantations	12
699	Kalombi CFR	3,804	Be-Evergreen and semi-evergreen bushland and thicket (Be)	4.1 Roads & railroads	5
700	Kalombi CFR	3,804	Be-Evergreen and semi-evergreen bushland and thicket (Be)	7.1 Fire & fire suppression	5
701	Kalombi CFR	3,804	Be-Evergreen and semi-evergreen bushland and thicket (Be)	2.1.2 Small-holder farming	5
702	Kalombi CFR	3,804	Be-Evergreen and semi-evergreen bushland and thicket (Be)	2.3.2 Small-holder grazing, ranching or farming	5
703	Kalombi CFR	3,804	Be-Evergreen and semi-evergreen bushland and thicket (Be)	1.1 Housing & urban areas	5
704	Kalungu LFR	18	X-Freshwater swamp (X)	1.1 Housing & urban areas	30
705	Kalungu LFR	18	X-Freshwater swamp (X)	2.1.2 Small-holder farming	30
706	Kalungu LFR	18	X-Freshwater swamp (X)	4.1 Roads & railroads	30
707	Kamachya LFR	24	G-Grassland (G)	2.1.2 Small-holder farming	65
708	Kamachya LFR	24	G-Grassland (G)	4.1 Roads & railroads	65
709	Kamera CFR	124	Fi-Lake Victoria drier peripheral semi-evergreen Guineo-Congolian rain forest (Fi)	1.1 Housing & urban areas	5
710	Kamera CFR	124	Fi-Lake Victoria drier peripheral semi-evergreen Guineo-Congolian rain forest (Fi)	4.1 Roads & railroads	5
711	Kamigo LFR	37	Fi-Lake Victoria drier peripheral semi-evergreen Guineo-Congolian rain forest (Fi)	1.1 Housing & urban areas	98
712	Kamigo LFR	37	Fi-Lake Victoria drier peripheral semi-evergreen Guineo-Congolian rain forest (Fi)	4.1 Roads & railroads	98
713	Kamigo LFR	37	Fi-Lake Victoria drier peripheral semi-evergreen Guineo-Congolian rain forest (Fi)	2.1.2 Small-holder farming	98
714	Kampala CFR	132	Fi-Lake Victoria drier peripheral semi-evergreen Guineo-Congolian rain forest (Fi)	1.1 Housing & urban areas	3
715	Kampala CFR	132	Fi-Lake Victoria drier peripheral semi-evergreen Guineo-Congolian rain forest (Fi)	4.1 Roads & railroads	3
716	Kamukulu CFR	5	Be-Evergreen and semi-evergreen bushland and thicket (Be)	2.2.1 Small-holder plantations	15
717	Kamuli LFR	5	Fi-Lake Victoria drier peripheral semi-evergreen Guineo-Congolian rain forest (Fi)	1.1 Housing & urban areas	60
718	Kamuli LFR	5	Fi-Lake Victoria drier peripheral semi-evergreen Guineo-Congolian rain forest (Fi)	4.1 Roads & railroads	60
719	Kamusenene CFR	6,121	Wcd-Dry Combretum wooded grassland (Wcd)	1.1 Housing & urban areas	2
720	Kamusenene CFR	6,121	Wcd-Dry Combretum wooded grassland (Wcd)	2.1.2 Small-holder farming	2
721	Kamusenene CFR	6,121	Wcd-Dry Combretum wooded grassland (Wcd)	2.3.2 Small-holder grazing, ranching or farming	2
722	Kamusenene CFR	6,121	Wcd-Dry Combretum wooded grassland (Wcd)	4.1 Roads & railroads	2
723	Kanaga CFR	660	Fi-Lake Victoria drier peripheral semi-evergreen Guineo-Congolian rain forest (Fi)	7.1 Fire & fire suppression	20
724	Kanaga CFR	660	Fi-Lake Victoria drier peripheral semi-evergreen Guineo-Congolian rain forest (Fi)	2.1.2 Small-holder farming	20
725	Kanangalo CFR	2,652	Fi-Lake Victoria drier peripheral semi-evergreen Guineo-Congolian rain forest (Fi)	4.1 Roads & railroads	35
726	Kanangalo CFR	2,652	Fi-Lake Victoria drier peripheral semi-evergreen Guineo-Congolian rain forest (Fi)	3.2 Mining & quarrying	35
727	Kanangalo CFR	2,652	Fi-Lake Victoria drier peripheral semi-evergreen Guineo-Congolian rain forest (Fi)	2.1.2 Small-holder farming	35
728	Kanangalo CFR	2,652	Fi-Lake Victoria drier peripheral semi-evergreen Guineo-Congolian rain forest (Fi)	7.1 Fire & fire suppression	35
729	Kanangalo CFR	2,652	Fi-Lake Victoria drier peripheral semi-evergreen Guineo-Congolian rain forest (Fi)	2.2.1 Small-holder plantations	35
730	Kandanda-Ngobya CFR	2,563	Fi-Lake Victoria drier peripheral semi-evergreen Guineo-Congolian rain forest (Fi)	1.1 Housing & urban areas	40
731	Kandanda-Ngobya CFR	2,563	Fi-Lake Victoria drier peripheral semi-evergreen Guineo-Congolian rain forest (Fi)	4.1 Roads & railroads	40
732	Kandanda-Ngobya CFR	2,563	Fi-Lake Victoria drier peripheral semi-evergreen Guineo-Congolian rain forest (Fi)	2.1.2 Small-holder farming	40
733	Kandanda-Ngobya CFR	2,563	Fi-Lake Victoria drier peripheral semi-evergreen Guineo-Congolian rain forest (Fi)	2.2.1 Small-holder plantations	40
734	Kande CFR	238	Fi-Lake Victoria drier peripheral semi-evergreen Guineo-Congolian rain forest (Fi)	7.1 Fire & fire suppression	3
735	Kangai LFR	15	Wcm-Moist Combretum wooded grassland (Wcm)	1.1 Housing & urban areas	95
736	Kangai LFR	15	Wcm-Moist Combretum wooded grassland (Wcm)	4.1 Roads & railroads	95
737	Kangai LFR	15	Wcm-Moist Combretum wooded grassland (Wcm)	2.1.2 Small-holder farming	95
738	Kanginima LFR	16	Wd-Acacia-Commiphora deciduous wooded grassland (Wd)	2.1.2 Small-holder farming	100
739	Kango LFR	18	Fi-Lake Victoria drier peripheral semi-evergreen Guineo-Congolian rain forest (Fi)	1.1 Housing & urban areas	75
740	Kango LFR	18	Fi-Lake Victoria drier peripheral semi-evergreen Guineo-Congolian rain forest (Fi)	4.1 Roads & railroads	75
741	Kango LFR	18	Fi-Lake Victoria drier peripheral semi-evergreen Guineo-Congolian rain forest (Fi)	2.1.2 Small-holder farming	75
742	Kango LFR	18	Fi-Lake Victoria drier peripheral semi-evergreen Guineo-Congolian rain forest (Fi)	2.2.1 Small-holder plantations	75
743	Kaniabizo CFR	39	Fi-Lake Victoria drier peripheral semi-evergreen Guineo-Congolian rain forest (Fi)	1.1 Housing & urban areas	13
744	Kaniabizo CFR	39	Fi-Lake Victoria drier peripheral semi-evergreen Guineo-Congolian rain forest (Fi)	4.1 Roads & railroads	13
745	Kaniabizo CFR	39	Fi-Lake Victoria drier peripheral semi-evergreen Guineo-Congolian rain forest (Fi)	2.1.2 Small-holder farming	13
746	Kaniabizo CFR	39	Fi-Lake Victoria drier peripheral semi-evergreen Guineo-Congolian rain forest (Fi)	2.2.1 Small-holder plantations	13
747	Kaniabizo CFR	39	Fi-Lake Victoria drier peripheral semi-evergreen Guineo-Congolian rain forest (Fi)	7.1 Fire & fire suppression	13
748	Kanjaza CFR	319	Fi-Lake Victoria drier peripheral semi-evergreen Guineo-Congolian rain forest (Fi)	1.1 Housing & urban areas	35
749	Kanjaza CFR	319	Fi-Lake Victoria drier peripheral semi-evergreen Guineo-Congolian rain forest (Fi)	3.2 Mining & quarrying	35
750	Kanjaza CFR	319	Fi-Lake Victoria drier peripheral semi-evergreen Guineo-Congolian rain forest (Fi)	2.1.2 Small-holder farming	35

751	Kanjaza CFR	319	Fi-Lake Victoria drier peripheral semi-evergreen Guineo-Congolian rain forest (Fi)	2.2.1 Small-holder plantations	35
752	Kanjaza CFR	319	Fi-Lake Victoria drier peripheral semi-evergreen Guineo-Congolian rain forest (Fi)	7.1 Fire & fire suppression	35
753	Kano CFR	8,241	L-Lowland bamboo (L)	2.1.2 Small-holder farming	3
768	Kanyampara LFR	62	Be-Evergreen and semi-evergreen bushland and thicket (Be)	4.1 Roads & railroads	1
769	Kanyampara LFR	62	Be-Evergreen and semi-evergreen bushland and thicket (Be)	2.1.2 Small-holder farming	1
770	Kapchorwa CFR	6	Fa-Afromontane rain forest (Fa)	1.1 Housing & urban areas	95
771	Kapchorwa CFR	6	Fa-Afromontane rain forest (Fa)	4.1 Roads & railroads	95
772	Kapchorwa CFR	6	Fa-Afromontane rain forest (Fa)	2.3.2 Small-holder grazing, ranching or farming	95
773	Kapimpini CFR	6,068	Wcd-Dry Combretum wooded grassland (Wcd)	1.1 Housing & urban areas	10
774	Kapimpini CFR	6,068	Wcd-Dry Combretum wooded grassland (Wcd)	4.1 Roads & railroads	10
775	Kapimpini CFR	6,068	Wcd-Dry Combretum wooded grassland (Wcd)	2.1.2 Small-holder farming	10
776	Kapimpini CFR	6,068	Wcd-Dry Combretum wooded grassland (Wcd)	2.3.2 Small-holder grazing, ranching or farming	10
777	Kaptokoi LFR	86	Wcd-Dry Combretum wooded grassland (Wcd)	2.1.2 Small-holder farming	100
778	Karuma WLR	57,432	Wv-Vitex-Phyllanthus-Sapium-Terminalia and Terminalia glaucescens woodlands (Wv)	3.2 Mining & quarrying	2
779	Karuma WLR	57,432	Wv-Vitex-Phyllanthus-Sapium-Terminalia and Terminalia glaucescens woodlands (Wv)	4.1 Roads & railroads	2
780	Karuma WLR	57,432	Wv-Vitex-Phyllanthus-Sapium-Terminalia and Terminalia glaucescens woodlands (Wv)	7.1 Fire & fire suppression	2
781	Karuma WLR	57,432	Wv-Vitex-Phyllanthus-Sapium-Terminalia and Terminalia glaucescens woodlands (Wv)	3. Energy production & mining	2
782	Karuma WLR	57,432	Wv-Vitex-Phyllanthus-Sapium-Terminalia and Terminalia glaucescens woodlands (Wv)	2.1.2 Small-holder farming	2
783	Karuma WLR	57,432	Wv-Vitex-Phyllanthus-Sapium-Terminalia and Terminalia glaucescens woodlands (Wv)	1.1 Housing & urban areas	2
784	Kasa CFR	1,164	Fi-Lake Victoria drier peripheral semi-evergreen Guineo-Congolian rain forest (Fi)	4.1 Roads & railroads	35
785	Kasa CFR	1,164	Fi-Lake Victoria drier peripheral semi-evergreen Guineo-Congolian rain forest (Fi)	2.1.2 Small-holder farming	35
786	Kasa CFR	1,164	Fi-Lake Victoria drier peripheral semi-evergreen Guineo-Congolian rain forest (Fi)	7.1 Fire & fire suppression	35
787	Kasagala	10,306	Wcd-Dry Combretum wooded grassland (Wcd)	4.1 Roads & railroads	20
788	Kasagala	10,306	Wcd-Dry Combretum wooded grassland (Wcd)	2.2.2 Agro-industry plantations	20
789	Kasala CFR	289	Fi-Lake Victoria drier peripheral semi-evergreen Guineo-Congolian rain forest (Fi)	1.1 Housing & urban areas	55
790	Kasala CFR	289	Fi-Lake Victoria drier peripheral semi-evergreen Guineo-Congolian rain forest (Fi)	4.1 Roads & railroads	55
791	Kasala CFR	289	Fi-Lake Victoria drier peripheral semi-evergreen Guineo-Congolian rain forest (Fi)	2.1.2 Small-holder farming	55
792	Kasana-Kasambya CFR	5,085	Wcd-Dry Combretum wooded grassland (Wcd)	1.1 Housing & urban areas	30
793	Kasana-Kasambya CFR	5,085	Wcd-Dry Combretum wooded grassland (Wcd)	4.1 Roads & railroads	30
794	Kasana-Kasambya CFR	5,085	Wcd-Dry Combretum wooded grassland (Wcd)	2.1.2 Small-holder farming	30
795	Kasana-Kasambya CFR	5,085	Wcd-Dry Combretum wooded grassland (Wcd)	2.2.1 Small-holder plantations	30
796	Kasato CFR	2,600	Fi-Lake Victoria drier peripheral semi-evergreen Guineo-Congolian rain forest (Fi)	2.1.2 Small-holder farming	5
797	Kasato CFR	2,600	Fi-Lake Victoria drier peripheral semi-evergreen Guineo-Congolian rain forest (Fi)	7.1 Fire & fire suppression	5
798	Kasega CFR	105	Fi-Lake Victoria drier peripheral semi-evergreen Guineo-Congolian rain forest (Fi)	7.1 Fire & fire suppression	8
799	Kasega CFR	105	Fi-Lake Victoria drier peripheral semi-evergreen Guineo-Congolian rain forest (Fi)	2.1.2 Small-holder farming	8
800	Kasenyi CFR	199	Fi-Lake Victoria drier peripheral semi-evergreen Guineo-Congolian rain forest (Fi)	1.1 Housing & urban areas	50
801	Kasenyi CFR	199	Fi-Lake Victoria drier peripheral semi-evergreen Guineo-Congolian rain forest (Fi)	4.1 Roads & railroads	50
802	Kasenyi CFR	199	Fi-Lake Victoria drier peripheral semi-evergreen Guineo-Congolian rain forest (Fi)	2.1.2 Small-holder farming	50
803	Kasenyi CFR	199	Fi-Lake Victoria drier peripheral semi-evergreen Guineo-Congolian rain forest (Fi)	2.2.1 Small-holder plantations	50
804	Kasokwa CFR	69	Fi-Lake Victoria drier peripheral semi-evergreen Guineo-Congolian rain forest (Fi)	4.1 Roads & railroads	5
805	Kasokwa CFR	69	Fi-Lake Victoria drier peripheral semi-evergreen Guineo-Congolian rain forest (Fi)	2.1.2 Small-holder farming	5
806	Kasolo CFR	3,168	Wcd-Dry Combretum wooded grassland (Wcd)	1.1 Housing & urban areas	85
807	Kasolo CFR	3,168	Wcd-Dry Combretum wooded grassland (Wcd)	4.1 Roads & railroads	85
808	Kasolo CFR	3,168	Wcd-Dry Combretum wooded grassland (Wcd)	7.1 Fire & fire suppression	85
809	Kasolo CFR	3,168	Wcd-Dry Combretum wooded grassland (Wcd)	2.1.2 Small-holder farming	85
810	Kasolo CFR	3,168	Wcd-Dry Combretum wooded grassland (Wcd)	2.3.2 Small-holder grazing, ranching or farming	85
811	Kasongoire CFR	3,080	Wcd-Dry Combretum wooded grassland (Wcd)	7.1 Fire & fire suppression	60
812	Kasongoire CFR	3,080	Wcd-Dry Combretum wooded grassland (Wcd)	2.1.2 Small-holder farming	60
813	Kasongoire CFR	3,080	Wcd-Dry Combretum wooded grassland (Wcd)	4.1 Roads & railroads	60
814	Kasonke CFR	131	Fi-Lake Victoria drier peripheral semi-evergreen Guineo-Congolian rain forest (Fi)	7.1 Fire & fire suppression	5
815	Kasonke CFR	131	Fi-Lake Victoria drier peripheral semi-evergreen Guineo-Congolian rain forest (Fi)	2.1.2 Small-holder farming	5
816	Kasozi CFR	41	Fi-Lake Victoria drier peripheral semi-evergreen Guineo-Congolian rain forest (Fi)	1.1 Housing & urban areas	60
817	Kasozi CFR	41	Fi-Lake Victoria drier peripheral semi-evergreen Guineo-Congolian rain forest (Fi)	4.1 Roads & railroads	60
818	Kasozi CFR	41	Fi-Lake Victoria drier peripheral semi-evergreen Guineo-Congolian rain forest (Fi)	2.1.2 Small-holder farming	60
819	Kasulo LFR	58	Fi-Lake Victoria drier peripheral semi-evergreen Guineo-Congolian rain forest (Fi)	2.1.2 Small-holder farming	8
820	Kasulo LFR	58	Fi-Lake Victoria drier peripheral semi-evergreen Guineo-Congolian rain forest (Fi)	1.1 Housing & urban areas	8
821	Kaswera LFR	58	Fi-Lake Victoria drier peripheral semi-evergreen Guineo-Congolian rain forest (Fi)	7.1 Fire & fire suppression	10
822	Kaswera LFR	58	Fi-Lake Victoria drier peripheral semi-evergreen Guineo-Congolian rain forest (Fi)	2.1.2 Small-holder farming	10
823	Kasyoha-Kitomi CFR	38,466	Fi-Lake Victoria drier peripheral semi-evergreen Guineo-Congolian rain forest (Fi)	4.1 Roads & railroads	10
824	Kasyoha-Kitomi CFR	38,466	Fi-Lake Victoria drier peripheral semi-evergreen Guineo-Congolian rain forest (Fi)	7.1 Fire & fire suppression	10
825	Kasyoha-Kitomi CFR	38,466	Fi-Lake Victoria drier peripheral semi-evergreen Guineo-Congolian rain forest (Fi)	2.1.2 Small-holder farming	10
826	Katabalalu CFR	1,344	Fi-Lake Victoria drier peripheral semi-evergreen Guineo-Congolian rain forest (Fi)	4.1 Roads & railroads	35
827	Katabalalu CFR	1,344	Fi-Lake Victoria drier peripheral semi-evergreen Guineo-Congolian rain forest (Fi)	7.1 Fire & fire suppression	35
828	Katabalalu CFR	1,344	Fi-Lake Victoria drier peripheral semi-evergreen Guineo-Congolian rain forest (Fi)	2.1.2 Small-holder farming	35
829	Katabalalu CFR	1,344	Fi-Lake Victoria drier peripheral semi-evergreen Guineo-Congolian rain forest (Fi)	1.1 Housing & urban areas	35
830	Katabalalu CFR	1,344	Fi-Lake Victoria drier peripheral semi-evergreen Guineo-Congolian rain forest (Fi)	2.2.1 Small-holder plantations	35
831	Katabalalu CFR	1,344	Fi-Lake Victoria drier peripheral semi-evergreen Guineo-Congolian rain forest (Fi)	2. Agriculture & aquaculture	35
832	Katakwi CFR	32	Wb-Vitellaria (Butyrospermum) wooded grassland (Wb)	1.1 Housing & urban areas	2
833	Katakwi CFR	32	Wb-Vitellaria (Butyrospermum) wooded grassland (Wb)	4.1 Roads & railroads	2
834	Katakwi CFR	32	Wb-Vitellaria (Butyrospermum) wooded grassland (Wb)	7.1 Fire & fire suppression	2
835	Katakwi CFR	32	Wb-Vitellaria (Butyrospermum) wooded grassland (Wb)	2.1.2 Small-holder farming	2

835	Katakwi CFR	32	Wb-Vitellaria (Butyrospermum) wooded grassland (Wb)	2.1.2 Small-holder farming	2
836	Katenta LFR	5	Fi-Lake Victoria drier peripheral semi-evergreen Guineo-Congolian rain forest (Fi)	1.1 Housing & urban areas	10
837	Katenta LFR	5	Fi-Lake Victoria drier peripheral semi-evergreen Guineo-Congolian rain forest (Fi)	2.1.2 Small-holder farming	10
838	Katenta LFR	5	Fi-Lake Victoria drier peripheral semi-evergreen Guineo-Congolian rain forest (Fi)	4.1 Roads & railroads	10
839	Kateta CFR	159	Wb-Vitellaria (Butyrospermum) wooded grassland (Wb)	4.1 Roads & railroads	10
840	Kateta CFR	159	Wb-Vitellaria (Butyrospermum) wooded grassland (Wb)	1.1 Housing & urban areas	10
841	Kateta CFR	159	Wb-Vitellaria (Butyrospermum) wooded grassland (Wb)	7.1 Fire & fire suppression	10
842	Kateta CFR	159	Wb-Vitellaria (Butyrospermum) wooded grassland (Wb)	2.1.2 Small-holder farming	10
843	Katonga WLR	21,040	Be-Evergreen and semi-evergreen bushland and thicket (Be)	4.1 Roads & railroads	1
844	Katonga WLR	21,040	Be-Evergreen and semi-evergreen bushland and thicket (Be)	7.1 Fire & fire suppression	1
845	Katuugo LFR	2,908	Wcd-Dry Combretum wooded grassland (Wcd)	7.1 Fire & fire suppression	30
846	Katuugo LFR	2,908	Wcd-Dry Combretum wooded grassland (Wcd)	4.1 Roads & railroads	30
847	Katuugo LFR	2,908	Wcd-Dry Combretum wooded grassland (Wcd)	1.1 Housing & urban areas	30
848	Katuugo LFR	2,908	Wcd-Dry Combretum wooded grassland (Wcd)	2.2.2 Agro-industry plantations	30
849	Katuugo LFR	2,908	Wcd-Dry Combretum wooded grassland (Wcd)	2.1.2 Small-holder farming	30
850	Kavunda CFR	140	Fi-Lake Victoria drier peripheral semi-evergreen Guineo-Congolian rain forest (Fi)	7.1 Fire & fire suppression	30
851	Kavunda CFR	140	Fi-Lake Victoria drier peripheral semi-evergreen Guineo-Congolian rain forest (Fi)	2.1.2 Small-holder farming	30
852	Kavunda CFR	140	Fi-Lake Victoria drier peripheral semi-evergreen Guineo-Congolian rain forest (Fi)	2.2.1 Small-holder plantations	30
853	Kaweri CFR	1,231	Fi-Lake Victoria drier peripheral semi-evergreen Guineo-Congolian rain forest (Fi)	1.1 Housing & urban areas	90
854	Kaweri CFR	1,231	Fi-Lake Victoria drier peripheral semi-evergreen Guineo-Congolian rain forest (Fi)	2.1.2 Small-holder farming	90
855	Kazooba CFR	7,325	Be-Evergreen and semi-evergreen bushland and thicket (Be)	4.1 Roads & railroads	20
856	Kazooba CFR	7,325	Be-Evergreen and semi-evergreen bushland and thicket (Be)	2.1.2 Small-holder farming	20
857	Kazooba CFR	7,325	Be-Evergreen and semi-evergreen bushland and thicket (Be)	7.1 Fire & fire suppression	20
858	Kazooba CFR	7,325	Be-Evergreen and semi-evergreen bushland and thicket (Be)	1.1 Housing & urban areas	20
859	Kebisoni LFR	6	Fi-Lake Victoria drier peripheral semi-evergreen Guineo-Congolian rain forest (Fi)	1.1 Housing & urban areas	20
860	Kebisoni LFR	6	Fi-Lake Victoria drier peripheral semi-evergreen Guineo-Congolian rain forest (Fi)	4.1 Roads & railroads	20
861	Kerenge LFR	74	Fi-Lake Victoria drier peripheral semi-evergreen Guineo-Congolian rain forest (Fi)	1.1 Housing & urban areas	25
862	Kerenge LFR	74	Fi-Lake Victoria drier peripheral semi-evergreen Guineo-Congolian rain forest (Fi)	7.1 Fire & fire suppression	25
863	Keyo CFR	781	Wcm-Moist Combretum wooded grassland (Wcm)	1.1 Housing & urban areas	95
864	Keyo CFR	781	Wcm-Moist Combretum wooded grassland (Wcm)	4.1 Roads & railroads	95
865	Keyo CFR	781	Wcm-Moist Combretum wooded grassland (Wcm)	2.1.2 Small-holder farming	95
866	Kibale LFR	1	Fi-Lake Victoria drier peripheral semi-evergreen Guineo-Congolian rain forest (Fi)	1.1 Housing & urban areas	65
867	Kibale LFR	1	Fi-Lake Victoria drier peripheral semi-evergreen Guineo-Congolian rain forest (Fi)	2.1.2 Small-holder farming	65
868	Kibale LFR	1	Fi-Lake Victoria drier peripheral semi-evergreen Guineo-Congolian rain forest (Fi)	2.2.1 Small-holder plantations	65
869	Kibale NP	74,366	Fi-Lake Victoria drier peripheral semi-evergreen Guineo-Congolian rain forest (Fi)	1.3 Tourism & recreation areas	3
870	Kibale NP	74,366	Fi-Lake Victoria drier peripheral semi-evergreen Guineo-Congolian rain forest (Fi)	2.1 Annual & perennial non-timber crops	3
871	Kibale NP	74,366	Fi-Lake Victoria drier peripheral semi-evergreen Guineo-Congolian rain forest (Fi)	4.1 Roads & railroads	3
872	Kibale NP	74,366	Fi-Lake Victoria drier peripheral semi-evergreen Guineo-Congolian rain forest (Fi)	2.1.2 Small-holder farming	3
873	Kibale NP	74,366	Fi-Lake Victoria drier peripheral semi-evergreen Guineo-Congolian rain forest (Fi)	1.1 Housing & urban areas	3
874	Kibego CFR	1,275	Fi-Lake Victoria drier peripheral semi-evergreen Guineo-Congolian rain forest (Fi)	4.1 Roads & railroads	3
875	Kibego CFR	1,275	Fi-Lake Victoria drier peripheral semi-evergreen Guineo-Congolian rain forest (Fi)	2.1.2 Small-holder farming	1
876	Kibego CFR	1,275	Fi-Lake Victoria drier peripheral semi-evergreen Guineo-Congolian rain forest (Fi)	7.1 Fire & fire suppression	1
877	Kibeka CFR	9,628	Wcd-Dry Combretum wooded grassland (Wcd)	1.1 Housing & urban areas	85
878	Kibeka CFR	9,628	Wcd-Dry Combretum wooded grassland (Wcd)	4.1 Roads & railroads	85
879	Kibeka CFR	9,628	Wcd-Dry Combretum wooded grassland (Wcd)	2.1.2 Small-holder farming	85
880	Kidepo NP	87,991	Bd-Somalia-Masai Acacia-Commiphora deciduous bushland and thicket (Bd)	7.1 Fire & fire suppression	30
881	Kidetok LFR	9	Wb-Vitellaria (Butyrospermum) wooded grassland (Wb)	7.1 Fire & fire suppression	45
882	Kidiki LFR	11	Fi-Lake Victoria drier peripheral semi-evergreen Guineo-Congolian rain forest (Fi)	2.1.2 Small-holder farming	90
883	Kifu CFR	1,412	Fi-Lake Victoria drier peripheral semi-evergreen Guineo-Congolian rain forest (Fi)	1.1 Housing & urban areas	60
884	Kifu CFR	1,412	Fi-Lake Victoria drier peripheral semi-evergreen Guineo-Congolian rain forest (Fi)	4.1 Roads & railroads	60
885	Kifu CFR	1,412	Fi-Lake Victoria drier peripheral semi-evergreen Guineo-Congolian rain forest (Fi)	2.1.2 Small-holder farming	60
886	Kifu CFR	1,412	Fi-Lake Victoria drier peripheral semi-evergreen Guineo-Congolian rain forest (Fi)	2.2.1 Small-holder plantations	60
887	Kifunwwe CFR	189	Fi-Lake Victoria drier peripheral semi-evergreen Guineo-Congolian rain forest (Fi)	3.2 Mining & quarrying	30
888	Kifunwwe CFR	189	Fi-Lake Victoria drier peripheral semi-evergreen Guineo-Congolian rain forest (Fi)	2.2.1 Small-holder plantations	30
889	Kifunwwe CFR	189	Fi-Lake Victoria drier peripheral semi-evergreen Guineo-Congolian rain forest (Fi)	2.1.2 Small-holder farming	30
890	Kigezi WLR	18,371	Fi-Lake Victoria drier peripheral semi-evergreen Guineo-Congolian rain forest (Fi)	1.1 Housing & urban areas	30
891	Kigezi WLR	18,371	Fi-Lake Victoria drier peripheral semi-evergreen Guineo-Congolian rain forest (Fi)	4.1 Roads & railroads	30
892	Kigezi WLR	18,371	Fi-Lake Victoria drier peripheral semi-evergreen Guineo-Congolian rain forest (Fi)	2.2.1 Small-holder plantations	30
893	Kigezi WLR	18,371	Fi-Lake Victoria drier peripheral semi-evergreen Guineo-Congolian rain forest (Fi)	2.1.2 Small-holder farming	30
894	Kigezi WLR	18,371	Fi-Lake Victoria drier peripheral semi-evergreen Guineo-Congolian rain forest (Fi)	7.1 Fire & fire suppression	30
895	Kigona CFR	351	Fi-Lake Victoria drier peripheral semi-evergreen Guineo-Congolian rain forest (Fi)	4.1 Roads & railroads	5
896	Kigona CFR	351	Fi-Lake Victoria drier peripheral semi-evergreen Guineo-Congolian rain forest (Fi)	1.1 Housing & urban areas	5
897	Kigona CFR	351	Fi-Lake Victoria drier peripheral semi-evergreen Guineo-Congolian rain forest (Fi)	5.3 Logging & wood harvesting	5
898	Kigona CFR	351	Fi-Lake Victoria drier peripheral semi-evergreen Guineo-Congolian rain forest (Fi)	2.1.2 Small-holder farming	5
899	Kigona River CFR	903	Fi-Lake Victoria drier peripheral semi-evergreen Guineo-Congolian rain forest (Fi)	4.1 Roads & railroads	2
900	Kigona River CFR	903	Fi-Lake Victoria drier peripheral semi-evergreen Guineo-Congolian rain forest (Fi)	2.1.2 Small-holder farming	2
901	Kigona River CFR	903	Fi-Lake Victoria drier peripheral semi-evergreen Guineo-Congolian rain forest (Fi)	2.2.1 Small-holder plantations	2
902	Kigulya Hill CFR	412	Wcd-Dry Combretum wooded grassland (Wcd)	1.1 Housing & urban areas	25
903	Kigulya Hill CFR	412	Wcd-Dry Combretum wooded grassland (Wcd)	4.1 Roads & railroads	25
904	Kigulya Hill CFR	412	Wcd-Dry Combretum wooded grassland (Wcd)	7.1 Fire & fire suppression	25
905	Kigulya Hill CFR	412	Wcd-Dry Combretum wooded grassland (Wcd)	3.2 Mining & quarrying	25
906	Kigulya Hill CFR	412	Wcd-Dry Combretum wooded grassland (Wcd)	2.1.2 Small-holder farming	25
907	Kigulya Hill CFR	412	Wcd-Dry Combretum wooded grassland (Wcd)	2.2.1 Small-holder plantations	25
908	Kihaimira CFR	551	X-Freshwater swamp (X)	2.1.2 Small-holder farming	5
909	Kihaimira CFR	551	X-Freshwater swamp (X)	7.1 Fire & fire suppression	5
910	Kihihi LFR	36	Fi-Lake Victoria drier peripheral semi-evergreen Guineo-Congolian rain forest (Fi)	1.1 Housing & urban areas	95
911	Kihihi LFR	36	Fi-Lake Victoria drier peripheral semi-evergreen Guineo-Congolian rain forest (Fi)	4.1 Roads & railroads	95

912	Kihihi LFR	36	Fi-Lake Victoria drier peripheral semi-evergreen Guineo-Congolian rain forest (Fi)	2.3.2 Small-holder grazing, ranching or farming	95
913	Kihihi LFR	36	Fi-Lake Victoria drier peripheral semi-evergreen Guineo-Congolian rain forest (Fi)	2.2.1 Small-holder plantations	95
914	Kihihi LFR	36	Fi-Lake Victoria drier peripheral semi-evergreen Guineo-Congolian rain forest (Fi)	3.2 Mining & quarrying	95
915	Kihihi LFR	36	Fi-Lake Victoria drier peripheral semi-evergreen Guineo-Congolian rain forest (Fi)	2.1.2 Small-holder farming	95
916	Kijanebalola CFR	3,019	Fi-Lake Victoria drier peripheral semi-evergreen Guineo-Congolian rain forest (Fi)	1.1 Housing & urban areas	80
917	Kijanebalola CFR	3,019	Fi-Lake Victoria drier peripheral semi-evergreen Guineo-Congolian rain forest (Fi)	4.1 Roads & railroads	80
918	Kijanebalola CFR	3,019	Fi-Lake Victoria drier peripheral semi-evergreen Guineo-Congolian rain forest (Fi)	2.1.2 Small-holder farming	80
919	Kijanebalola CFR	3,019	Fi-Lake Victoria drier peripheral semi-evergreen Guineo-Congolian rain forest (Fi)	2.3.2 Small-holder grazing, ranching or farming	80
920	Kijanebalola CFR	3,019	Fi-Lake Victoria drier peripheral semi-evergreen Guineo-Congolian rain forest (Fi)	2.2.1 Small-holder plantations	80
921	Kijogolo CFR	282	Fi-Lake Victoria drier peripheral semi-evergreen Guineo-Congolian rain forest (Fi)	5.3 Logging & wood harvesting	1
922	Kijogolo CFR	282	Fi-Lake Victoria drier peripheral semi-evergreen Guineo-Congolian rain forest (Fi)	2.1.2 Small-holder farming	1
923	Kijubya LFR	27	Wd-Acacia-Commiphora deciduous wooded grassland (Wd)	4.1 Roads & railroads	15
924	Kijubya LFR	27	Wd-Acacia-Commiphora deciduous wooded grassland (Wd)	3.2 Mining & quarrying	15
925	Kijubya LFR	27	Wd-Acacia-Commiphora deciduous wooded grassland (Wd)	2.1.2 Small-holder farming	15
926	Kijuna CFR	1,159	Fi-Lake Victoria drier peripheral semi-evergreen Guineo-Congolian rain forest (Fi)	4.1 Roads & railroads	30
927	Kijuna CFR	1,159	Fi-Lake Victoria drier peripheral semi-evergreen Guineo-Congolian rain forest (Fi)	2.1.2 Small-holder farming	30
928	Kijuna CFR	1,159	Fi-Lake Victoria drier peripheral semi-evergreen Guineo-Congolian rain forest (Fi)	7.1 Fire & fire suppression	30
929	Kijwiga CFR	260	Fi-Lake Victoria drier peripheral semi-evergreen Guineo-Congolian rain forest (Fi)	1.1 Housing & urban areas	20
930	Kijwiga CFR	260	Fi-Lake Victoria drier peripheral semi-evergreen Guineo-Congolian rain forest (Fi)	4.1 Roads & railroads	20
931	Kijwiga CFR	260	Fi-Lake Victoria drier peripheral semi-evergreen Guineo-Congolian rain forest (Fi)	2.1.2 Small-holder farming	20
932	Kijwiga CFR	260	Fi-Lake Victoria drier peripheral semi-evergreen Guineo-Congolian rain forest (Fi)	2.2.1 Small-holder plantations	20
933	Kikonda CFR	12,042	Wcd-Dry Combretum wooded grassland (Wcd)	4.1 Roads & railroads	5
934	Kikonda CFR	12,042	Wcd-Dry Combretum wooded grassland (Wcd)	7.1 Fire & fire suppression	5
935	Kikonda CFR	12,042	Wcd-Dry Combretum wooded grassland (Wcd)	2.2.2 Agro-industry plantations	5
936	Kikonda CFR	12,042	Wcd-Dry Combretum wooded grassland (Wcd)	2.1.2 Small-holder farming	5
937	Kikumiro CFR	721	Fi-Lake Victoria drier peripheral semi-evergreen Guineo-Congolian rain forest (Fi)	4.1 Roads & railroads	2
938	Kikumiro CFR	721	Fi-Lake Victoria drier peripheral semi-evergreen Guineo-Congolian rain forest (Fi)	2.1.2 Small-holder farming	2
939	Kikumiro CFR	721	Fi-Lake Victoria drier peripheral semi-evergreen Guineo-Congolian rain forest (Fi)	1.1 Housing & urban areas	2
940	Kilak CFR	10,298	Wcm-Moist Combretum wooded grassland (Wcm)	7.1 Fire & fire suppression	30
941	Kimaka CFR	47	Fi-Lake Victoria drier peripheral semi-evergreen Guineo-Congolian rain forest (Fi)	1.1 Housing & urban areas	35
942	Kimaka CFR	47	Fi-Lake Victoria drier peripheral semi-evergreen Guineo-Congolian rain forest (Fi)	4.1 Roads & railroads	35
943	Kimaka CFR	47	Fi-Lake Victoria drier peripheral semi-evergreen Guineo-Congolian rain forest (Fi)	2.1.2 Small-holder farming	35
944	Kinoni LFR	18	Be-Evergreen and semi-evergreen bushland and thicket (Be)	1.1 Housing & urban areas	97
945	Kinoni LFR	18	Be-Evergreen and semi-evergreen bushland and thicket (Be)	4.1 Roads & railroads	97
946	Kinoni LFR	18	Be-Evergreen and semi-evergreen bushland and thicket (Be)	2.3.2 Small-holder grazing, ranching or farming	97
947	Kinoni LFR	18	Be-Evergreen and semi-evergreen bushland and thicket (Be)	2.1.2 Small-holder farming	97
948	Kinyo CFR	260	Fi-Lake Victoria drier peripheral semi-evergreen Guineo-Congolian rain forest (Fi)	4.1 Roads & railroads	65
949	Kinyo CFR	260	Fi-Lake Victoria drier peripheral semi-evergreen Guineo-Congolian rain forest (Fi)	2.1.2 Small-holder farming	65
950	Kirebe LFR	51	Wcd-Dry Combretum wooded grassland (Wcd)	1.1 Housing & urban areas	60
951	Kirebe LFR	51	Wcd-Dry Combretum wooded grassland (Wcd)	2.1.2 Small-holder farming	60
952	Kirigye LFR	54	Fi-Lake Victoria drier peripheral semi-evergreen Guineo-Congolian rain forest (Fi)	4.1 Roads & railroads	1
953	Kirigye LFR	54	Fi-Lake Victoria drier peripheral semi-evergreen Guineo-Congolian rain forest (Fi)	5.3 Logging & wood harvesting	1
954	Kisakombe CFR	213	Fi-Lake Victoria drier peripheral semi-evergreen Guineo-Congolian rain forest (Fi)	4.1 Roads & railroads	60
955	Kisakombe CFR	213	Fi-Lake Victoria drier peripheral semi-evergreen Guineo-Congolian rain forest (Fi)	3.2 Mining & quarrying	60
956	Kisakombe CFR	213	Fi-Lake Victoria drier peripheral semi-evergreen Guineo-Congolian rain forest (Fi)	2.1.2 Small-holder farming	60
957	Kisakombe CFR	213	Fi-Lake Victoria drier peripheral semi-evergreen Guineo-Congolian rain forest (Fi)	2.2.1 Small-holder plantations	60
958	Kisakombe CFR	213	Fi-Lake Victoria drier peripheral semi-evergreen Guineo-Congolian rain forest (Fi)	1.2 Commercial & industrial areas	75
959	Kisangi CFR	481	Wcd-Dry Combretum wooded grassland (Wcd)	1.1 Housing & urban areas	75
960	Kisangi CFR	481	Wcd-Dry Combretum wooded grassland (Wcd)	2.1.2 Small-holder farming	75
961	Kisangi CFR	481	Wcd-Dry Combretum wooded grassland (Wcd)	2.1.3 Agro-industry farming	75
962	Kisangi CFR	481	Wcd-Dry Combretum wooded grassland (Wcd)	2.3.2 Small-holder grazing, ranching or farming	75
963	Kisangi CFR	4,877	Fi-Lake Victoria drier peripheral semi-evergreen Guineo-Congolian rain forest (Fi)	2.1.2 Small-holder farming	3
964	Kisangi CFR	4,877	Fi-Lake Victoria drier peripheral semi-evergreen Guineo-Congolian rain forest (Fi)	2.1.3 Agro-industry farming	3
965	Kisangi CFR	4,877	Fi-Lake Victoria drier peripheral semi-evergreen Guineo-Congolian rain forest (Fi)	7.1 Fire & fire suppression	3
966	Kisasa CFR	318	X-Freshwater swamp (X)	4.1 Roads & railroads	0
967	Kisisita CFR	831	Fi-Lake Victoria drier peripheral semi-evergreen Guineo-Congolian rain forest (Fi)	1.1 Housing & urban areas	10
968	Kisisita CFR	831	Fi-Lake Victoria drier peripheral semi-evergreen Guineo-Congolian rain forest (Fi)	4.1 Roads & railroads	10
969	Kisisita CFR	831	Fi-Lake Victoria drier peripheral semi-evergreen Guineo-Congolian rain forest (Fi)	7.1 Fire & fire suppression	10
970	Kisisita CFR	831	Fi-Lake Victoria drier peripheral semi-evergreen Guineo-Congolian rain forest (Fi)	2.1.2 Small-holder farming	10
971	Kisombwa CFR	2,903	Wcd-Dry Combretum wooded grassland (Wcd)	1.1 Housing & urban areas	30
972	Kisombwa CFR	2,903	Wcd-Dry Combretum wooded grassland (Wcd)	4.1 Roads & railroads	30
973	Kisombwa CFR	2,903	Wcd-Dry Combretum wooded grassland (Wcd)	2.1.2 Small-holder farming	30
974	Kisombwa CFR	2,903	Wcd-Dry Combretum wooded grassland (Wcd)	2.2.1 Small-holder plantations	30
975	Kitasi CFR	279	Fi-Lake Victoria drier peripheral semi-evergreen Guineo-Congolian rain forest (Fi)	1.1 Housing & urban areas	20
976	Kitasi CFR	279	Fi-Lake Victoria drier peripheral semi-evergreen Guineo-Congolian rain forest (Fi)	4.1 Roads & railroads	20
977	Kitasi CFR	279	Fi-Lake Victoria drier peripheral semi-evergreen Guineo-Congolian rain forest (Fi)	2.1.2 Small-holder farming	20
978	Kitasi CFR	279	Fi-Lake Victoria drier peripheral semi-evergreen Guineo-Congolian rain forest (Fi)	2.2.1 Small-holder plantations	20
979	Kitechura CFR	5,332	Fi-Lake Victoria drier peripheral semi-evergreen Guineo-Congolian rain forest (Fi)	2.1.2 Small-holder farming	2
980	Kitechura CFR	5,332	Fi-Lake Victoria drier peripheral semi-evergreen Guineo-Congolian rain forest (Fi)	7.1 Fire & fire suppression	2
981	Kitemu CFR	65	Fi-Lake Victoria drier peripheral semi-evergreen Guineo-Congolian rain forest (Fi)	7.1 Fire & fire suppression	30
982	Kitgum LFR	5	Wcd-Dry Combretum wooded grassland (Wcd)	1.1 Housing & urban areas	90
983	Kitgum LFR	5	Wcd-Dry Combretum wooded grassland (Wcd)	4.1 Roads & railroads	90

984	Kitonya CFR	862	Fi-Lake Victoria drier peripheral semi-evergreen Guineo-Congolian rain forest (Fi)	1.1 Housing & urban areas	30
985	Kitonya CFR	862	Fi-Lake Victoria drier peripheral semi-evergreen Guineo-Congolian rain forest (Fi)	4.1 Roads & railroads	30
986	Kitonya CFR	862	Fi-Lake Victoria drier peripheral semi-evergreen Guineo-Congolian rain forest (Fi)	2.1.2 Small-holder farming	30
987	Kitonya CFR	862	Fi-Lake Victoria drier peripheral semi-evergreen Guineo-Congolian rain forest (Fi)	2.2.1 Small-holder plantations	30
988	Kitonya Hill CFR	299	Fi-Lake Victoria drier peripheral semi-evergreen Guineo-Congolian rain forest (Fi)	7.1 Fire & fire suppression	35
989	Kitonya Hill CFR	299	Fi-Lake Victoria drier peripheral semi-evergreen Guineo-Congolian rain forest (Fi)	4.1 Roads & railroads	35
990	Kitonya Hill CFR	299	Fi-Lake Victoria drier peripheral semi-evergreen Guineo-Congolian rain forest (Fi)	2.1.2 Small-holder farming	35
991	Kitubulu CFR	76	Fi-Lake Victoria drier peripheral semi-evergreen Guineo-Congolian rain forest (Fi)	1.1 Housing & urban areas	15
992	Kitubulu CFR	76	Fi-Lake Victoria drier peripheral semi-evergreen Guineo-Congolian rain forest (Fi)	4.1 Roads & railroads	15
993	Kitubulu CFR	76	Fi-Lake Victoria drier peripheral semi-evergreen Guineo-Congolian rain forest (Fi)	3.2 Mining & quarrying	15
994	Kitubulu CFR	76	Fi-Lake Victoria drier peripheral semi-evergreen Guineo-Congolian rain forest (Fi)	2.1.2 Small-holder farming	15
995	Kiula CFR	2,180	Be-Evergreen and semi-evergreen bushland and thicket (Be)	1.1 Housing & urban areas	30
996	Kiula CFR	2,180	Be-Evergreen and semi-evergreen bushland and thicket (Be)	4.1 Roads & railroads	30
997	Kiula CFR	2,180	Be-Evergreen and semi-evergreen bushland and thicket (Be)	2.1.2 Small-holder farming	30
998	Kiula CFR	2,180	Be-Evergreen and semi-evergreen bushland and thicket (Be)	2.3.2 Small-holder grazing, ranching or farming	30
999	Kizinkuba CFR	636	Fi-Lake Victoria drier peripheral semi-evergreen Guineo-Congolian rain forest (Fi)	2.1.2 Small-holder farming	50
1000	Kizinkuba CFR	636	Fi-Lake Victoria drier peripheral semi-evergreen Guineo-Congolian rain forest (Fi)	2.2.1 Small-holder plantations	50
1001	Kizinkuba CFR	636	Fi-Lake Victoria drier peripheral semi-evergreen Guineo-Congolian rain forest (Fi)	4.1 Roads & railroads	50
1002	Kizinkuba CFR	636	Fi-Lake Victoria drier peripheral semi-evergreen Guineo-Congolian rain forest (Fi)	2.1.2 Small-holder farming	50
1003	Koboko LFR	19	Wb-Vitellaria (Butyrospermum) wooded grassland (Wb)	1.1 Housing & urban areas	98
1004	Koboko LFR	19	Wb-Vitellaria (Butyrospermum) wooded grassland (Wb)	4.1 Roads & railroads	98
1005	Koboko LFR	19	Wb-Vitellaria (Butyrospermum) wooded grassland (Wb)	2.1.2 Small-holder farming	98
1006	Koch-Goma LFR	5	Wcm-Moist Combretum wooded grassland (Wcm)	1.1 Housing & urban areas	95
1007	Koja CFR	246	Fi-Lake Victoria drier peripheral semi-evergreen Guineo-Congolian rain forest (Fi)	1.1 Housing & urban areas	15
1008	Koja CFR	246	Fi-Lake Victoria drier peripheral semi-evergreen Guineo-Congolian rain forest (Fi)	4.1 Roads & railroads	15
1009	Koja CFR	246	Fi-Lake Victoria drier peripheral semi-evergreen Guineo-Congolian rain forest (Fi)	2.1.2 Small-holder farming	15
1010	Koja CFR	246	Fi-Lake Victoria drier peripheral semi-evergreen Guineo-Congolian rain forest (Fi)	5.3 Logging & wood harvesting	15
1011	Koko CFR	234	Fi-Lake Victoria drier peripheral semi-evergreen Guineo-Congolian rain forest (Fi)	7.1 Fire & fire suppression	1
1012	Kolonyi LFR	20	Fa-Afromontane rain forest (Fa)	4.1 Roads & railroads	30
1013	Kolonyi LFR	20	Fa-Afromontane rain forest (Fa)	2.1.2 Small-holder farming	30
1014	Kooga LFR	11	X-Freshwater swamp (X)	7.1 Fire & fire suppression	95
1015	Koreng LFR	70	Wd-Acacia-Commiphora deciduous wooded grassland (Wd)	1.1 Housing & urban areas	90
1016	Koreng LFR	70	Wd-Acacia-Commiphora deciduous wooded grassland (Wd)	2.1.2 Small-holder farming	90
1017	Kubanda CFR	213	Fi-Lake Victoria drier peripheral semi-evergreen Guineo-Congolian rain forest (Fi)	2.1.3 Agro-industry farming	5
1018	Kubanda CFR	213	Fi-Lake Victoria drier peripheral semi-evergreen Guineo-Congolian rain forest (Fi)	4.1 Roads & railroads	5
1019	Kulo-Obia CFR	213	Wcm-Moist Combretum wooded grassland (Wcm)	1.1 Housing & urban areas	95
1020	Kulo-Obia CFR	213	Wcm-Moist Combretum wooded grassland (Wcm)	4.1 Roads & railroads	95
1021	Kulo-Obia CFR	213	Wcm-Moist Combretum wooded grassland (Wcm)	2.1.2 Small-holder farming	95
1022	Kulo-Obia CFR	213	Wcm-Moist Combretum wooded grassland (Wcm)	2.2.1 Small-holder plantations	95
1023	Kulua CFR	606	Wb-Vitellaria (Butyrospermum) wooded grassland (Wb)	1.1 Housing & urban areas	75
1024	Kulua CFR	606	Wb-Vitellaria (Butyrospermum) wooded grassland (Wb)	4.1 Roads & railroads	75
1025	Kulua CFR	606	Wb-Vitellaria (Butyrospermum) wooded grassland (Wb)	2.1.2 Small-holder farming	75
1026	Kuluva LFR	10	Wb-Vitellaria (Butyrospermum) wooded grassland (Wb)	2.1.2 Small-holder farming	40
1027	Kumbu (North) CFR	15	X-Freshwater swamp (X)	1.2 Commercial & industrial areas	98
1028	Kumbu (North) CFR	15	X-Freshwater swamp (X)	2.2.1 Small-holder plantations	98
1029	Kumbu (North) CFR	15	X-Freshwater swamp (X)	2.1.2 Small-holder farming	98
1030	Kumbu (South) CFR	47	X-Freshwater swamp (X)	1.1 Housing & urban areas	2
1031	Kumbu (South) CFR	47	X-Freshwater swamp (X)	4.1 Roads & railroads	2
1032	Kumbu (South) CFR	47	X-Freshwater swamp (X)	2.1.2 Small-holder farming	2
1033	Kumbu (South) CFR	47	X-Freshwater swamp (X)	2.2.1 Small-holder plantations	2
1034	Kumi CFR	29	Wb-Vitellaria (Butyrospermum) wooded grassland (Wb)	1.1 Housing & urban areas	8
1035	Kumi CFR	29	Wb-Vitellaria (Butyrospermum) wooded grassland (Wb)	4.1 Roads & railroads	8
1036	Kumi CFR	29	Wb-Vitellaria (Butyrospermum) wooded grassland (Wb)	2.1.2 Small-holder farming	8
1037	Kuzito CFR	153	Fi-Lake Victoria drier peripheral semi-evergreen Guineo-Congolian rain forest (Fi)	7.1 Fire & fire suppression	1
1038	Kyabona CFR	122	Be-Evergreen and semi-evergreen bushland and thicket (Be)	1.1 Housing & urban areas	90
1039	Kyabona CFR	122	Be-Evergreen and semi-evergreen bushland and thicket (Be)	4.1 Roads & railroads	90
1040	Kyabona CFR	122	Be-Evergreen and semi-evergreen bushland and thicket (Be)	2.1.2 Small-holder farming	90
1041	Kyabona CFR	122	Be-Evergreen and semi-evergreen bushland and thicket (Be)	2.2.1 Small-holder plantations	90
1042	Kyabona CFR	122	Be-Evergreen and semi-evergreen bushland and thicket (Be)	7.1 Fire & fire suppression	90
1043	Kyahaiguru CFR	427	Fi-Lake Victoria drier peripheral semi-evergreen Guineo-Congolian rain forest (Fi)	1.1 Housing & urban areas	45
1044	Kyahaiguru CFR	427	Fi-Lake Victoria drier peripheral semi-evergreen Guineo-Congolian rain forest (Fi)	4.1 Roads & railroads	45
1045	Kyahaiguru CFR	427	Fi-Lake Victoria drier peripheral semi-evergreen Guineo-Congolian rain forest (Fi)	2.1.2 Small-holder farming	45
1046	Kyahaiguru CFR	427	Fi-Lake Victoria drier peripheral semi-evergreen Guineo-Congolian rain forest (Fi)	7.1 Fire & fire suppression	45
1047	Kyahaiguru CFR	427	Fi-Lake Victoria drier peripheral semi-evergreen Guineo-Congolian rain forest (Fi)	3.2 Mining & quarrying	45
1048	Kyahi CFR	4,259	Be-Evergreen and semi-evergreen bushland and thicket (Be)	1.1 Housing & urban areas	20
1049	Kyahi CFR	4,259	Be-Evergreen and semi-evergreen bushland and thicket (Be)	4.1 Roads & railroads	20
1050	Kyahi CFR	4,259	Be-Evergreen and semi-evergreen bushland and thicket (Be)	2.1.2 Small-holder farming	20
1051	Kyahi CFR	4,259	Be-Evergreen and semi-evergreen bushland and thicket (Be)	2.2.1 Small-holder plantations	20
1052	Kyakumpi LFR	11	X-Freshwater swamp (X)	1.1 Housing & urban areas	70
1053	Kyakumpi LFR	11	X-Freshwater swamp (X)	4.1 Roads & railroads	70
1054	Kyakumpi LFR	11	X-Freshwater swamp (X)	2.1.2 Small-holder farming	70
1055	Kyalubanga CFR	4,505	Wcd-Dry Combretum wooded grassland (Wcd)	1.1 Housing & urban areas	40
1056	Kyalubanga CFR	4,505	Wcd-Dry Combretum wooded grassland (Wcd)	4.1 Roads & railroads	40
1057	Kyalubanga CFR	4,505	Wcd-Dry Combretum wooded grassland (Wcd)	7.1 Fire & fire suppression	40
1058	Kyalubanga CFR	4,505	Wcd-Dry Combretum wooded grassland (Wcd)	2.1.2 Small-holder farming	40
1059	Kyalwamuka CFR	6,526	Be-Evergreen and semi-evergreen bushland and thicket (Be)	1.1 Housing & urban areas	15
1060	Kyalwamuka CFR	6,526	Be-Evergreen and semi-evergreen bushland and thicket (Be)	4.1 Roads & railroads	15

1061 Kyalwamuka CFR	6,526	Be-Evergreen and semi-evergreen bushland and thicket (Be)	2.1.2 Small-holder farming	15
1062 Kyalwamuka CFR	6,526	Be-Evergreen and semi-evergreen bushland and thicket (Be)	2.2.1 Small-holder plantations	15
1063 Kyalwamuka CFR	6,526	Be-Evergreen and semi-evergreen bushland and thicket (Be)	7.1 Fire & fire suppression	15
1064 Kyamazzi CFR	4,828	Be-Evergreen and semi-evergreen bushland and thicket (Be)	1.1 Housing & urban areas	20
1065 Kyamazzi CFR	4,828	Be-Evergreen and semi-evergreen bushland and thicket (Be)	4.1 Roads & railroads	20
1066 Kyamazzi CFR	4,828	Be-Evergreen and semi-evergreen bushland and thicket (Be)	2.1.2 Small-holder farming	20
1067 Kyamazzi CFR	4,828	Be-Evergreen and semi-evergreen bushland and thicket (Be)	2.3.2 Small-holder grazing, ranching or farming	20
1068 Kyamazzi CFR	4,828	Be-Evergreen and semi-evergreen bushland and thicket (Be)	2.2.1 Small-holder plantations	20
1069 Kyamazzi CFR	4,828	Be-Evergreen and semi-evergreen bushland and thicket (Be)	7.1 Fire & fire suppression	20
1070 Kyampisi CFR	1,536	Fi-Lake Victoria drier peripheral semi-evergreen Guineo-Congolian rain forest (Fi)	2.1.2 Small-holder farming	30
1071 Kyamugongo CFR	119	Wd-Acacia-Commiphora deciduous wooded grassland (Wd)	4.1 Roads & railroads	2
1072 Kyamugongo CFR	119	Wd-Acacia-Commiphora deciduous wooded grassland (Wd)	7.1 Fire & fire suppression	2
1073 Kyamugongo CFR	119	Wd-Acacia-Commiphora deciduous wooded grassland (Wd)	2.1.2 Small-holder farming	2
1074 Kyamuhunga LFR	8	Fi-Lake Victoria drier peripheral semi-evergreen Guineo-Congolian rain forest (Fi)	1.2 Commercial & industrial areas	10
1075 Kyamuhunga LFR	8	Fi-Lake Victoria drier peripheral semi-evergreen Guineo-Congolian rain forest (Fi)	3.2 Mining & quarrying	10
1076 Kyamuhunga LFR	8	Fi-Lake Victoria drier peripheral semi-evergreen Guineo-Congolian rain forest (Fi)	2.1.2 Small-holder farming	10
1077 Kyamurangi CFR	423	Fi-Lake Victoria drier peripheral semi-evergreen Guineo-Congolian rain forest (Fi)	2.1.2 Small-holder farming	5
1078 Kyansanzi CFR	692	Fi-Lake Victoria drier peripheral semi-evergreen Guineo-Congolian rain forest (Fi)	1.2 Commercial & industrial areas	20
1079 Kyansanzi CFR	692	Fi-Lake Victoria drier peripheral semi-evergreen Guineo-Congolian rain forest (Fi)	7.1 Fire & fire suppression	20
1080 Kyansanzi CFR	692	Fi-Lake Victoria drier peripheral semi-evergreen Guineo-Congolian rain forest (Fi)	2.1.2 Small-holder farming	20
1081 Kyantuhe CFR	204	Fi-Lake Victoria drier peripheral semi-evergreen Guineo-Congolian rain forest (Fi)	1.1 Housing & urban areas	50
1082 Kyantuhe CFR	204	Fi-Lake Victoria drier peripheral semi-evergreen Guineo-Congolian rain forest (Fi)	4.1 Roads & railroads	50
1083 Kyantuhe CFR	204	Fi-Lake Victoria drier peripheral semi-evergreen Guineo-Congolian rain forest (Fi)	7.1 Fire & fire suppression	50
1084 Kyantuhe CFR	204	Fi-Lake Victoria drier peripheral semi-evergreen Guineo-Congolian rain forest (Fi)	2.1.2 Small-holder farming	50
1085 Kyantuhe CFR	204	Fi-Lake Victoria drier peripheral semi-evergreen Guineo-Congolian rain forest (Fi)	2.2.1 Small-holder plantations	50
1086 Kyehara CFR	481	Fi-Lake Victoria drier peripheral semi-evergreen Guineo-Congolian rain forest (Fi)	1.1 Housing & urban areas	4
1087 Kyehara CFR	481	Fi-Lake Victoria drier peripheral semi-evergreen Guineo-Congolian rain forest (Fi)	4.1 Roads & railroads	4
1088 Kyehara CFR	481	Fi-Lake Victoria drier peripheral semi-evergreen Guineo-Congolian rain forest (Fi)	2.1.2 Small-holder farming	4
1089 Kyehara CFR	481	Fi-Lake Victoria drier peripheral semi-evergreen Guineo-Congolian rain forest (Fi)	2.3.2 Small-holder grazing, ranching or farming	4
1090 Kyere LFR	13	Wcd-Dry Combretum wooded grassland (Wcd)	1.1 Housing & urban areas	97
1091 Kyere LFR	13	Wcd-Dry Combretum wooded grassland (Wcd)	4.1 Roads & railroads	97
1092 Kyere LFR	13	Wcd-Dry Combretum wooded grassland (Wcd)	2.1.2 Small-holder farming	97
1093 Kyewaga CFR	229	Fi-Lake Victoria drier peripheral semi-evergreen Guineo-Congolian rain forest (Fi)	1.1 Housing & urban areas	70
1094 Kyewaga CFR	229	Fi-Lake Victoria drier peripheral semi-evergreen Guineo-Congolian rain forest (Fi)	2.1.2 Small-holder farming	70
1095 Kyewaga CFR	229	Fi-Lake Victoria drier peripheral semi-evergreen Guineo-Congolian rain forest (Fi)	3.2 Mining & quarrying	70
1096 Kyewaga CFR	229	Fi-Lake Victoria drier peripheral semi-evergreen Guineo-Congolian rain forest (Fi)	2.2.1 Small-holder plantations	70
1097 Kyewaga CFR	229	Fi-Lake Victoria drier peripheral semi-evergreen Guineo-Congolian rain forest (Fi)	4.1 Roads & railroads	70
1098 Kyirira CFR	94	Fi-Lake Victoria drier peripheral semi-evergreen Guineo-Congolian rain forest (Fi)	1.1 Housing & urban areas	30
1099 Kyirira CFR	94	Fi-Lake Victoria drier peripheral semi-evergreen Guineo-Congolian rain forest (Fi)	4.1 Roads & railroads	30
1100 Kyirira CFR	94	Fi-Lake Victoria drier peripheral semi-evergreen Guineo-Congolian rain forest (Fi)	2.1.2 Small-holder farming	30
1101 Labala CFR	1,673	Wcm-Moist Combretum wooded grassland (Wcm)	4.1 Roads & railroads	20
1102 Labala CFR	1,673	Wcm-Moist Combretum wooded grassland (Wcm)	2.1.2 Small-holder farming	20
1103 Labongo LFR	5	Wd-Acacia-Commiphora deciduous wooded grassland (Wd)	1.1 Housing & urban areas	100
1104 Labongo LFR	5	Wd-Acacia-Commiphora deciduous wooded grassland (Wd)	4.1 Roads & railroads	100
1105 Labongo LFR	5	Wd-Acacia-Commiphora deciduous wooded grassland (Wd)	7.1 Fire & fire suppression	100
1106 Labongo LFR	5	Wd-Acacia-Commiphora deciduous wooded grassland (Wd)	2.1.2 Small-holder farming	100
1107 Lagute CFR	341	Wcm-Moist Combretum wooded grassland (Wcm)	1.1 Housing & urban areas	93
1108 Lagute CFR	341	Wcm-Moist Combretum wooded grassland (Wcm)	2.1.2 Small-holder farming	93
1109 Lajabwa CFR	45	Wcm-Moist Combretum wooded grassland (Wcm)	1.1 Housing & urban areas	15
1110 Lake Mburo NP	38,560	Be-Evergreen and semi-evergreen bushland and thicket (Be)	1.1 Housing & urban areas	30
1111 Lake Mburo NP	38,560	Be-Evergreen and semi-evergreen bushland and thicket (Be)	4.1 Roads & railroads	30
1112 Lake Mburo NP	38,560	Be-Evergreen and semi-evergreen bushland and thicket (Be)	7.1 Fire & fire suppression	30
1113 Lake Mburo NP	38,560	Be-Evergreen and semi-evergreen bushland and thicket (Be)	2.3.2 Small-holder grazing, ranching or farming	30
1114 Lake Mburo NP	38,560	Be-Evergreen and semi-evergreen bushland and thicket (Be)	2.2.1 Small-holder plantations	30
1115 Lalak CFR	2,198	Fb-Afromontane undifferentiated forest (Fb)	7.1 Fire & fire suppression	30
1116 Lamwo CFR	2,407	Fb-Afromontane undifferentiated forest (Fb)	2.1.2 Small-holder farming	1
1117 Laropi LFR	19	Wd-Acacia-Commiphora deciduous wooded grassland (Wd)	1.1 Housing & urban areas	20
1118 Laropi LFR	19	Wd-Acacia-Commiphora deciduous wooded grassland (Wd)	4.1 Roads & railroads	20
1119 Laropi LFR	19	Wd-Acacia-Commiphora deciduous wooded grassland (Wd)	2.1.2 Small-holder farming	20
1120 Laropi LFR	19	Wd-Acacia-Commiphora deciduous wooded grassland (Wd)	2.2.1 Small-holder plantations	20
1121 Laura CFR	2,744	Wcd-Dry Combretum wooded grassland (Wcd)	2.1.2 Small-holder farming	15
1122 Laura CFR	2,744	Wcd-Dry Combretum wooded grassland (Wcd)	1.1 Housing & urban areas	15
1123 Laura CFR	2,744	Wcd-Dry Combretum wooded grassland (Wcd)	4.1 Roads & railroads	15
1124 Lela-Olok CFR	219	Wcm-Moist Combretum wooded grassland (Wcm)	1.1 Housing & urban areas	95
1125 Lela-Olok CFR	219	Wcm-Moist Combretum wooded grassland (Wcm)	4.1 Roads & railroads	95
1126 Lela-Olok CFR	219	Wcm-Moist Combretum wooded grassland (Wcm)	2.1.2 Small-holder farming	95
1127 Lemutome CFR	120	Wcm-Moist Combretum wooded grassland (Wcm)	1.1 Housing & urban areas	10
1128 Lemutome CFR	120	Wcm-Moist Combretum wooded grassland (Wcm)	2.1.2 Small-holder farming	10
1129 Lemutome CFR	120	Wcm-Moist Combretum wooded grassland (Wcm)	7.1 Fire & fire suppression	10
1130 Lendu CFR	2,358	Fi-Lake Victoria drier peripheral semi-evergreen Guineo-Congolian rain forest (Fi)	1.1 Housing & urban areas	60
1131 Lendu CFR	2,358	Fi-Lake Victoria drier peripheral semi-evergreen Guineo-Congolian rain forest (Fi)	4.1 Roads & railroads	60
1132 Lendu CFR	2,358	Fi-Lake Victoria drier peripheral semi-evergreen Guineo-Congolian rain forest (Fi)	7.1 Fire & fire suppression	60
1133 Lendu CFR	2,358	Fi-Lake Victoria drier peripheral semi-evergreen Guineo-Congolian rain forest (Fi)	2.1.2 Small-holder farming	60
1134 Linga CFR	38	Fi-Lake Victoria drier peripheral semi-evergreen Guineo-Congolian rain forest (Fi)	2.1.2 Small-holder farming	30
1135 Lira CFR	142	Wcm-Moist Combretum wooded grassland (Wcm)	1.1 Housing & urban areas	93
1136 Lira CFR	142	Wcm-Moist Combretum wooded grassland (Wcm)	1.2 Commercial & industrial areas	93

1137 Lira CFR	142	Wcm-Moist Combretum wooded grassland (Wcm)	4.1 Roads & railroads	93
1138 Lira CFR	142	Wcm-Moist Combretum wooded grassland (Wcm)	2.1.2 Small-holder farming	93
1139 Liru CFR	496	Wcd-Dry Combretum wooded grassland (Wcd)	1.1 Housing & urban areas	45
1140 Liru CFR	496	Wcd-Dry Combretum wooded grassland (Wcd)	4.1 Roads & railroads	45
1141 Liru CFR	496	Wcd-Dry Combretum wooded grassland (Wcd)	2.1.2 Small-holder farming	45
1142 Liru CFR	496	Wcd-Dry Combretum wooded grassland (Wcd)	2.2.1 Small-holder plantations	45
1143 Lobajo CFR	112	Wcd-Dry Combretum wooded grassland (Wcd)	1.1 Housing & urban areas	30
1144 Lobajo CFR	112	Wcd-Dry Combretum wooded grassland (Wcd)	4.1 Roads & railroads	30
1145 Lobajo CFR	112	Wcd-Dry Combretum wooded grassland (Wcd)	2.1.2 Small-holder farming	30
1146 Lobajo CFR	112	Wcd-Dry Combretum wooded grassland (Wcd)	7.1 Fire & fire suppression	30
1147 Lodonga CFR	106	Wb-Vitellaria (Butyrospermum) wooded grassland (Wb)	1.1 Housing & urban areas	40
1148 Lodonga CFR	106	Wb-Vitellaria (Butyrospermum) wooded grassland (Wb)	4.1 Roads & railroads	40
1149 Lodonga CFR	106	Wb-Vitellaria (Butyrospermum) wooded grassland (Wb)	2.1.2 Small-holder farming	40
1150 Logiri LFR	16	Fi-Lake Victoria drier peripheral semi-evergreen Guineo-Congolian rain forest (Fi)	1.1 Housing & urban areas	80
1151 Logiri LFR	16	Fi-Lake Victoria drier peripheral semi-evergreen Guineo-Congolian rain forest (Fi)	4.1 Roads & railroads	80
1152 Logiri LFR	16	Fi-Lake Victoria drier peripheral semi-evergreen Guineo-Congolian rain forest (Fi)	2.1.2 Small-holder farming	80
1153 Logiri LFR	16	Fi-Lake Victoria drier peripheral semi-evergreen Guineo-Congolian rain forest (Fi)	2.2.1 Small-holder plantations	80
1154 Lokiragodo CFR	119	Wb-Vitellaria (Butyrospermum) wooded grassland (Wb)	1.1 Housing & urban areas	10
1155 Lokiragodo CFR	119	Wb-Vitellaria (Butyrospermum) wooded grassland (Wb)	4.1 Roads & railroads	10
1156 Lokiragodo CFR	119	Wb-Vitellaria (Butyrospermum) wooded grassland (Wb)	2.1.2 Small-holder farming	10
1157 Lokiragodo CFR	119	Wb-Vitellaria (Butyrospermum) wooded grassland (Wb)	2.2.1 Small-holder plantations	10
1158 Lokung CFR	1,426	L-Lowland bamboo (L)	1.1 Housing & urban areas	30
1159 Lokung CFR	1,426	L-Lowland bamboo (L)	4.1 Roads & railroads	30
1160 Lokung CFR	1,426	L-Lowland bamboo (L)	7.1 Fire & fire suppression	30
1161 Lokung CFR	1,426	L-Lowland bamboo (L)	2.1.2 Small-holder farming	30
1162 Lokung CFR	1,426	L-Lowland bamboo (L)	2.2.1 Small-holder plantations	30
1163 Lomej CFR	360	Wcd-Dry Combretum wooded grassland (Wcd)	7.1 Fire & fire suppression	30
1164 Lomej CFR (DJM)	403	Bd-Somalia-Masai Acacia-Commiphora deciduous bushland and thicket (Bd)	7.1 Fire & fire suppression	30
1165 Lomunga WLR	18,518	Wd-Acacia-Commiphora deciduous wooded grassland (Wd)	4.1 Roads & railroads	1
1166 Lomunga WLR	18,518	Wd-Acacia-Commiphora deciduous wooded grassland (Wd)	2.1.2 Small-holder farming	1
1167 Lopeichubei CFR (DJM)	1,130	Wcd-Dry Combretum wooded grassland (Wcd)	2.1.2 Small-holder farming	30
1168 Lotim-Putu CFR	1,894	Fb-Afromontane undifferentiated forest (Fb)	4.1 Roads & railroads	10
1169 Lotim-Putu CFR	1,894	Fb-Afromontane undifferentiated forest (Fb)	7.1 Fire & fire suppression	10
1170 Lubani CFR	473	Fi-Lake Victoria drier peripheral semi-evergreen Guineo-Congolian rain forest (Fi)	1.1 Housing & urban areas	50
1171 Lubani CFR	473	Fi-Lake Victoria drier peripheral semi-evergreen Guineo-Congolian rain forest (Fi)	4.1 Roads & railroads	50
1172 Lubani CFR	473	Fi-Lake Victoria drier peripheral semi-evergreen Guineo-Congolian rain forest (Fi)	2.1.2 Small-holder farming	50
1173 Lubani CFR	473	Fi-Lake Victoria drier peripheral semi-evergreen Guineo-Congolian rain forest (Fi)	7.1 Fire & fire suppression	50
1174 Lubani CFR	473	Fi-Lake Victoria drier peripheral semi-evergreen Guineo-Congolian rain forest (Fi)	2.2.1 Small-holder plantations	50
1175 Ludara LFR	34	Wb-Vitellaria (Butyrospermum) wooded grassland (Wb)	4.1 Roads & railroads	70
1176 Ludara LFR	34	Wb-Vitellaria (Butyrospermum) wooded grassland (Wb)	2.1.2 Small-holder farming	70
1177 Ludara LFR	34	Wb-Vitellaria (Butyrospermum) wooded grassland (Wb)	2.2.1 Small-holder plantations	70
1178 Lufuka CFR	269	Fi-Lake Victoria drier peripheral semi-evergreen Guineo-Congolian rain forest (Fi)	1.1 Housing & urban areas	30
1179 Lufuka CFR	269	Fi-Lake Victoria drier peripheral semi-evergreen Guineo-Congolian rain forest (Fi)	4.1 Roads & railroads	30
1180 Lufuka CFR	269	Fi-Lake Victoria drier peripheral semi-evergreen Guineo-Congolian rain forest (Fi)	3.2 Mining & quarrying	30
1181 Lufuka CFR	269	Fi-Lake Victoria drier peripheral semi-evergreen Guineo-Congolian rain forest (Fi)	2.2.1 Small-holder plantations	30
1182 Lufuka CFR	269	Fi-Lake Victoria drier peripheral semi-evergreen Guineo-Congolian rain forest (Fi)	2.1.2 Small-holder farming	30
1183 Lukale CFR	383	Fi-Lake Victoria drier peripheral semi-evergreen Guineo-Congolian rain forest (Fi)	1.1 Housing & urban areas	90
1184 Lukale CFR	383	Fi-Lake Victoria drier peripheral semi-evergreen Guineo-Congolian rain forest (Fi)	2.1.2 Small-holder farming	90
1185 Lukale CFR	383	Fi-Lake Victoria drier peripheral semi-evergreen Guineo-Congolian rain forest (Fi)	4.1 Roads & railroads	90
1186 Lukale CFR	383	Fi-Lake Victoria drier peripheral semi-evergreen Guineo-Congolian rain forest (Fi)	2.2.1 Small-holder plantations	90
1187 Lukalu CFR	225	Fi-Lake Victoria drier peripheral semi-evergreen Guineo-Congolian rain forest (Fi)	2.1.2 Small-holder farming	30
1188 Lukodi CFR	153	Wcm-Moist Combretum wooded grassland (Wcm)	1.1 Housing & urban areas	90
1189 Lukodi CFR	153	Wcm-Moist Combretum wooded grassland (Wcm)	2.1.2 Small-holder farming	90
1190 Lukodi CFR	153	Wcd-Dry Combretum wooded grassland (Wcd)	4.1 Roads & railroads	90
1191 Lukolo CFR	168	X-Freshwater swamp (X)	4.1 Roads & railroads	5
1192 Lukolo CFR	168	X-Freshwater swamp (X)	5.3 Logging & wood harvesting	5
1193 Luku CFR	3,989	Wcd-Dry Combretum wooded grassland (Wcd)	2.1.2 Small-holder farming	1
1194 Lukuga CFR	108	Wcd-Dry Combretum wooded grassland (Wcd)	2.1.2 Small-holder farming	5
1195 Lul Kayonga CFR	111	Be-Evergreen and semi-evergreen bushland and thicket (Be)	1.1 Housing & urban areas	80
1196 Lul Kayonga CFR	111	Be-Evergreen and semi-evergreen bushland and thicket (Be)	4.1 Roads & railroads	80
1197 Lul Kayonga CFR	111	Be-Evergreen and semi-evergreen bushland and thicket (Be)	2.1.2 Small-holder farming	80
1198 Lul Kayonga CFR	111	Be-Evergreen and semi-evergreen bushland and thicket (Be)	2.2.1 Small-holder plantations	80
1199 Lul Oming CFR	366	Wcd-Dry Combretum wooded grassland (Wcd)	4.1 Roads & railroads	40
1200 Lul Oming CFR	366	Wcd-Dry Combretum wooded grassland (Wcd)	2.1.2 Small-holder farming	40
1201 Lul Oming CFR	366	Wcd-Dry Combretum wooded grassland (Wcd)	2.2.1 Small-holder plantations	40
1202 Lul Opio CFR	247	Wcd-Dry Combretum wooded grassland (Wcd)	1.1 Housing & urban areas	30
1203 Lul Opio CFR	247	Wcd-Dry Combretum wooded grassland (Wcd)	2.1.2 Small-holder farming	30
1204 Lul Opio CFR	247	Wcd-Dry Combretum wooded grassland (Wcd)	7.1 Fire & fire suppression	30
1205 Luleka CFR	405	Fi-Lake Victoria drier peripheral semi-evergreen Guineo-Congolian rain forest (Fi)	1.1 Housing & urban areas	15
1206 Luleka CFR	405	Fi-Lake Victoria drier peripheral semi-evergreen Guineo-Congolian rain forest (Fi)	2.2.1 Small-holder plantations	15
1207 Lumoto LFR	93	Wd-Acacia-Commiphora deciduous wooded grassland (Wd)	1.1 Housing & urban areas	40
1208 Lumoto LFR	93	Wd-Acacia-Commiphora deciduous wooded grassland (Wd)	2.1.2 Small-holder farming	40
1209 Lumoto LFR	93	Wd-Acacia-Commiphora deciduous wooded grassland (Wd)	2.2.1 Small-holder plantations	40
1210 Lusiba CFR	656	Fi-Lake Victoria drier peripheral semi-evergreen Guineo-Congolian rain forest (Fi)	1.1 Housing & urban areas	80
1211 Lusiba CFR	656	Fi-Lake Victoria drier peripheral semi-evergreen Guineo-Congolian rain forest (Fi)	4.1 Roads & railroads	80
1212 Lusiba CFR	656	Fi-Lake Victoria drier peripheral semi-evergreen Guineo-Congolian rain forest (Fi)	2.1.2 Small-holder farming	80
1213 Lusiba CFR	656	Fi-Lake Victoria drier peripheral semi-evergreen Guineo-Congolian rain forest (Fi)	2.2.1 Small-holder plantations	80

1213 Lusiba CFR	656	Fi-Lake Victoria drier peripheral semi-evergreen Guineo-Congolian rain forest (Fi)	2.2.1 Small-holder plantations	80
1214 Lutoboka CFR	380	Fi-Lake Victoria drier peripheral semi-evergreen Guineo-Congolian rain forest (Fi)	1.1 Housing & urban areas	10
1215 Lutoboka CFR	380	Fi-Lake Victoria drier peripheral semi-evergreen Guineo-Congolian rain forest (Fi)	4.1 Roads & railroads	10
1216 Lutoboka CFR	380	Fi-Lake Victoria drier peripheral semi-evergreen Guineo-Congolian rain forest (Fi)	2.1.2 Small-holder farming	10
1217 Lutoboka CFR	380	Fi-Lake Victoria drier peripheral semi-evergreen Guineo-Congolian rain forest (Fi)	2.2.2 Agro-industry plantations	10
1218 Luvunya CFR	884	Fi-Lake Victoria drier peripheral semi-evergreen Guineo-Congolian rain forest (Fi)	1.1 Housing & urban areas	45
1219 Luvunya CFR	884	Fi-Lake Victoria drier peripheral semi-evergreen Guineo-Congolian rain forest (Fi)	4.1 Roads & railroads	45
1220 Luvunya CFR	884	Fi-Lake Victoria drier peripheral semi-evergreen Guineo-Congolian rain forest (Fi)	2.1.2 Small-holder farming	45
1221 Luwafu CFR	397	Fi-Lake Victoria drier peripheral semi-evergreen Guineo-Congolian rain forest (Fi)	2.1.2 Small-holder farming	30
1222 Luwawa CFR	363	Fi-Lake Victoria drier peripheral semi-evergreen Guineo-Congolian rain forest (Fi)	1.1 Housing & urban areas	60
1223 Luwawa CFR	363	Fi-Lake Victoria drier peripheral semi-evergreen Guineo-Congolian rain forest (Fi)	4.1 Roads & railroads	60
1224 Luwawa CFR	363	Fi-Lake Victoria drier peripheral semi-evergreen Guineo-Congolian rain forest (Fi)	2.1.2 Small-holder farming	60
1225 Luwunga CFR	9,383	Fi-Lake Victoria drier peripheral semi-evergreen Guineo-Congolian rain forest (Fi)	1.1 Housing & urban areas	15
1226 Luwunga CFR	9,383	Fi-Lake Victoria drier peripheral semi-evergreen Guineo-Congolian rain forest (Fi)	4.1 Roads & railroads	25
1227 Luwunga CFR	9,383	Fi-Lake Victoria drier peripheral semi-evergreen Guineo-Congolian rain forest (Fi)	2.1.2 Small-holder farming	25
1228 Luwunga CFR	9,383	Fi-Lake Victoria drier peripheral semi-evergreen Guineo-Congolian rain forest (Fi)	7.1 Fire & fire suppression	25
1229 Luwungulu CFR	26	Fi-Lake Victoria drier peripheral semi-evergreen Guineo-Congolian rain forest (Fi)	2.1.2 Small-holder farming	30
1230 Lwala CFR	5,876	Fb-Afromontane undifferentiated forest (Fb)	1.1 Housing & urban areas	20
1231 Lwala CFR	5,876	Fb-Afromontane undifferentiated forest (Fb)	7.1 Fire & fire suppression	20
1232 Lwala CFR	5,876	Fb-Afromontane undifferentiated forest (Fb)	2.1.2 Small-holder farming	20
1233 Lwala CFR	5,876	Fb-Afromontane undifferentiated forest (Fb)	2.3.2 Small-holder grazing, ranching or farming	20
1234 Lwamunda CFR	4,455	Fi-Lake Victoria drier peripheral semi-evergreen Guineo-Congolian rain forest (Fi)	1.1 Housing & urban areas	30
1235 Lwamunda CFR	4,455	Fi-Lake Victoria drier peripheral semi-evergreen Guineo-Congolian rain forest (Fi)	3.2 Mining & quarrying	30
1236 Lwamunda CFR	4,455	Fi-Lake Victoria drier peripheral semi-evergreen Guineo-Congolian rain forest (Fi)	4.1 Roads & railroads	30
1237 Lwamunda CFR	4,455	Fi-Lake Victoria drier peripheral semi-evergreen Guineo-Congolian rain forest (Fi)	2.1.2 Small-holder farming	30
1238 Lwengo LFR	21	Be-Evergreen and semi-evergreen bushland and thicket (Be)	1.1 Housing & urban areas	40
1239 Lwengo LFR	21	Be-Evergreen and semi-evergreen bushland and thicket (Be)	4.1 Roads & railroads	40
1240 Lwengo LFR	21	Be-Evergreen and semi-evergreen bushland and thicket (Be)	2.1.2 Small-holder farming	40
1241 Lwengo LFR	21	Be-Evergreen and semi-evergreen bushland and thicket (Be)	2.2.1 Small-holder plantations	40
1242 Mabira CFR	30,204	Fi-Lake Victoria drier peripheral semi-evergreen Guineo-Congolian rain forest (Fi)	1.1 Housing & urban areas	1
1243 Mabira CFR	30,204	Fi-Lake Victoria drier peripheral semi-evergreen Guineo-Congolian rain forest (Fi)	4.1 Roads & railroads	1
1244 Mabira CFR	30,204	Fi-Lake Victoria drier peripheral semi-evergreen Guineo-Congolian rain forest (Fi)	2.1.2 Small-holder farming	1
1245 Mabira CFR	30,204	Fi-Lake Victoria drier peripheral semi-evergreen Guineo-Congolian rain forest (Fi)	2.2.1 Small-holder plantations	1
1246 Mabira CFR	30,204	Fi-Lake Victoria drier peripheral semi-evergreen Guineo-Congolian rain forest (Fi)	2.2.2 Agro-industry plantations	1
1247 Mabira CFR	30,204	Fi-Lake Victoria drier peripheral semi-evergreen Guineo-Congolian rain forest (Fi)	7.1 Fire & fire suppression	1
1248 Madoci CFR	357	Wcm-Moist Combretum wooded grassland (Wcm)	1.1 Housing & urban areas	8
1249 Madoci CFR	357	Wcm-Moist Combretum wooded grassland (Wcm)	7.1 Fire & fire suppression	8
1250 Madoci CFR	357	Wcm-Moist Combretum wooded grassland (Wcm)	2.1.2 Small-holder farming	8
1251 Mafudu LFR	11	Fi-Lake Victoria drier peripheral semi-evergreen Guineo-Congolian rain forest (Fi)	1.1 Housing & urban areas	75
1252 Mafudu LFR	11	Fi-Lake Victoria drier peripheral semi-evergreen Guineo-Congolian rain forest (Fi)	2.1.2 Small-holder farming	75
1253 Mafudu LFR	11	Fi-Lake Victoria drier peripheral semi-evergreen Guineo-Congolian rain forest (Fi)	2.2.1 Small-holder plantations	75
1254 Mafuga CFR	3,697	Fa-Afromontane rain forest (Fa)	4.1 Roads & railroads	30
1255 Mafuga CFR	3,697	Fa-Afromontane rain forest (Fa)	7.1 Fire & fire suppression	30
1256 Mafuga CFR	3,697	Fa-Afromontane rain forest (Fa)	2.1.2 Small-holder farming	30
1257 Mako CFR	298	X-Freshwater swamp (X)	1.1 Housing & urban areas	50
1258 Mako CFR	298	X-Freshwater swamp (X)	4.1 Roads & railroads	50
1259 Mako CFR	298	X-Freshwater swamp (X)	2.1.2 Small-holder farming	50
1260 Mako CFR	298	X-Freshwater swamp (X)	2.2.1 Small-holder plantations	50
1261 Makoka LFR	19	Fi-Lake Victoria drier peripheral semi-evergreen Guineo-Congolian rain forest (Fi)	1.1 Housing & urban areas	95
1262 Makoka LFR	19	Fi-Lake Victoria drier peripheral semi-evergreen Guineo-Congolian rain forest (Fi)	2.1.2 Small-holder farming	95
1263 Makoko CFR	35	Fi-Lake Victoria drier peripheral semi-evergreen Guineo-Congolian rain forest (Fi)	2.1.2 Small-holder farming	30
1264 Makokolero CFR	100	Fi-Lake Victoria drier peripheral semi-evergreen Guineo-Congolian rain forest (Fi)	4.1 Roads & railroads	50
1265 Makokolero CFR	100	Fi-Lake Victoria drier peripheral semi-evergreen Guineo-Congolian rain forest (Fi)	2.1.2 Small-holder farming	50
1266 Mala Island CFR	1	Fi-Lake Victoria drier peripheral semi-evergreen Guineo-Congolian rain forest (Fi)	2.1.2 Small-holder farming	40
1267 Malabigambo CFR	11,078	fs-Swamp forest (fs)	4.1 Roads & railroads	1
1268 Manibe LFR	56	Wb-Vitellaria (Butyrospermum) wooded grassland (Wb)	3.2 Mining & quarrying	5
1269 Manibe LFR	56	Wb-Vitellaria (Butyrospermum) wooded grassland (Wb)	4.1 Roads & railroads	5
1270 Manibe LFR	56	Wb-Vitellaria (Butyrospermum) wooded grassland (Wb)	2.1.2 Small-holder farming	5
1271 Manwa (North) LFR	90	Fi-Lake Victoria drier peripheral semi-evergreen Guineo-Congolian rain forest (Fi)	2.1.2 Small-holder farming	10
1272 Manwa (North) LFR	90	Fi-Lake Victoria drier peripheral semi-evergreen Guineo-Congolian rain forest (Fi)	1.1 Housing & urban areas	10
1273 Manwa (South East) CFR	176	X-Freshwater swamp (X)	2.1.2 Small-holder farming	80
1274 Manwa (South West) LFR	13	X-Freshwater swamp (X)	1.1 Housing & urban areas	25
1275 Manwa (South West) LFR	13	X-Freshwater swamp (X)	7.1 Fire & fire suppression	25
1276 Manwa (South West) LFR	13	X-Freshwater swamp (X)	2.1.2 Small-holder farming	25
1277 Manwa (South West) LFR	13	X-Freshwater swamp (X)	3.2 Mining & quarrying	25
1278 Maracha LFR	22	Wb-Vitellaria (Butyrospermum) wooded grassland (Wb)	1.1 Housing & urban areas	60
1279 Maracha LFR	22	Wb-Vitellaria (Butyrospermum) wooded grassland (Wb)	2.1.2 Small-holder farming	60
1280 Maracha LFR	22	Wb-Vitellaria (Butyrospermum) wooded grassland (Wb)	4.1 Roads & railroads	60
1281 Maracha LFR	22	Wb-Vitellaria (Butyrospermum) wooded grassland (Wb)	2.2.1 Small-holder plantations	60
1282 Maruzi CFR	6,101	Wcd-Dry Combretum wooded grassland (Wcd)	1.1 Housing & urban areas	3
1283 Maruzi CFR	6,101	Wcd-Dry Combretum wooded grassland (Wcd)	4.1 Roads & railroads	3
1284 Maruzi CFR	6,101	Wcd-Dry Combretum wooded grassland (Wcd)	2.1.2 Small-holder farming	3
1285 Maruzi CFR	6,101	Wcd-Dry Combretum wooded grassland (Wcd)	7.1 Fire & fire suppression	3
1286 Maruzi CFR	6,101	Wcd-Dry Combretum wooded grassland (Wcd)	7.2 Dams & water management/use	3
1287 Maseege CFR	938	Be-Evergreen and semi-evergreen bushland and thicket (Be)	4.1 Roads & railroads	0
1288 Masindi CFR	40	Fi-Lake Victoria drier peripheral semi-evergreen Guineo-Congolian rain forest (Fi)	1.1 Housing & urban areas	50
1289 Masindi CFR	40	Fi-Lake Victoria drier peripheral semi-evergreen Guineo-Congolian rain forest (Fi)	4.1 Roads & railroads	50
1290 Masindi CFR	40	Fi-Lake Victoria drier peripheral semi-evergreen Guineo-Congolian rain forest (Fi)	2.2.1 Small-holder plantations	50

1291 Masindi CFR	40	Fi-Lake Victoria drier peripheral semi-evergreen Guineo-Congolian rain forest (Fi)	2.1.2 Small-holder farming	50
1292 Masindi Port LFR	19	P-Palm wooded grassland (P)	1.1 Housing & urban areas	15
1293 Masindi Port LFR	19	P-Palm wooded grassland (P)	4.1 Roads & railroads	15
1294 Masindi Port LFR	19	P-Palm wooded grassland (P)	2.1.2 Small-holder farming	15
1295 Mataa CFR	107	Fi-Lake Victoria drier peripheral semi-evergreen Guineo-Congolian rain forest (Fi)	1.1 Housing & urban areas	3
1296 Mataa CFR	107	Fi-Lake Victoria drier peripheral semi-evergreen Guineo-Congolian rain forest (Fi)	4.1 Roads & railroads	3
1297 Matala LFR	32	Fi-Lake Victoria drier peripheral semi-evergreen Guineo-Congolian rain forest (Fi)	1.1 Housing & urban areas	40
1298 Matala LFR	32	Fi-Lake Victoria drier peripheral semi-evergreen Guineo-Congolian rain forest (Fi)	4.1 Roads & railroads	40
1299 Matala LFR	32	Fi-Lake Victoria drier peripheral semi-evergreen Guineo-Congolian rain forest (Fi)	2.1.2 Small-holder farming	40
1300 Matala LFR	32	Fi-Lake Victoria drier peripheral semi-evergreen Guineo-Congolian rain forest (Fi)	2.2.1 Small-holder plantations	40
1301 Matala LFR	32	Fi-Lake Victoria drier peripheral semi-evergreen Guineo-Congolian rain forest (Fi)	7.1 Fire & fire suppression	40
1302 Matemba LFR	45	Fi-Lake Victoria drier peripheral semi-evergreen Guineo-Congolian rain forest (Fi)	2.1.2 Small-holder farming	98
1303 Matheniko WLR	174,458	Bd-Somalia-Masai Acacia-Commiphora deciduous bushland and thicket (Bd)	7.1 Fire & fire suppression	90
1304 Matidi CFR	237	L-Lowland bamboo (L)	1.1 Housing & urban areas	85
1305 Matidi CFR	237	L-Lowland bamboo (L)	4.1 Roads & railroads	85
1306 Matiri CFR	5,472	Fi-Lake Victoria drier peripheral semi-evergreen Guineo-Congolian rain forest (Fi)	4.1 Roads & railroads	3
1307 Matiri CFR	5,472	Fi-Lake Victoria drier peripheral semi-evergreen Guineo-Congolian rain forest (Fi)	2.1.2 Small-holder farming	3
1308 Matiri CFR	5,472	Fi-Lake Victoria drier peripheral semi-evergreen Guineo-Congolian rain forest (Fi)	5.3 Logging & wood harvesting	3
1309 Matiri CFR	5,472	Fi-Lake Victoria drier peripheral semi-evergreen Guineo-Congolian rain forest (Fi)	7.1 Fire & fire suppression	3
1310 Matiri CFR	5,472	Fi-Lake Victoria drier peripheral semi-evergreen Guineo-Congolian rain forest (Fi)	1.1 Housing & urban areas	3
1311 Mawanga LFR	10	Fi-Lake Victoria drier peripheral semi-evergreen Guineo-Congolian rain forest (Fi)	1.1 Housing & urban areas	50
1312 Mawanga LFR	10	Fi-Lake Victoria drier peripheral semi-evergreen Guineo-Congolian rain forest (Fi)	4.1 Roads & railroads	50
1313 Mbale CFR	1,768	Wcd-Dry Combretum wooded grassland (Wcd)	2.2.1 Small-holder plantations	10
1314 Mbaraka LFR	8	Wcd-Dry Combretum wooded grassland (Wcd)	1.1 Housing & urban areas	80
1315 Mbaraka LFR	8	Wcd-Dry Combretum wooded grassland (Wcd)	2.1.2 Small-holder farming	80
1316 Mbaraka LFR	8	Wcd-Dry Combretum wooded grassland (Wcd)	2.2.1 Small-holder plantations	80
1317 Mbarara CFR	193	Be-Evergreen and semi-evergreen bushland and thicket (Be)	1.1 Housing & urban areas	20
1318 Mbarara CFR	193	Be-Evergreen and semi-evergreen bushland and thicket (Be)	4.1 Roads & railroads	20
1319 Mbulamuti LFR	32	Wcm-Moist Combretum wooded grassland (Wcm)	4.1 Roads & railroads	99
1320 Mbulamuti LFR	32	Wcm-Moist Combretum wooded grassland (Wcm)	7.1 Fire & fire suppression	99
1321 Mbulamuti LFR	32	Wcm-Moist Combretum wooded grassland (Wcm)	2.1.2 Small-holder farming	99
1322 Mburamaizi CFR	505	Fi-Lake Victoria drier peripheral semi-evergreen Guineo-Congolian rain forest (Fi)	1.1 Housing & urban areas	10
1323 Mburamaizi CFR	505	Fi-Lake Victoria drier peripheral semi-evergreen Guineo-Congolian rain forest (Fi)	4.1 Roads & railroads	10
1324 Mburamaizi CFR	505	Fi-Lake Victoria drier peripheral semi-evergreen Guineo-Congolian rain forest (Fi)	2.1.2 Small-holder farming	10
1325 Mgahinga NP	4,076	Fd-Single-dominant Hagenia abyssinica forest (Fd)	1.1 Housing & urban areas	1
1326 Mgahinga NP	4,076	Fd-Single-dominant Hagenia abyssinica forest (Fd)	4.1 Roads & railroads	1
1327 Mgahinga NP	4,076	Fd-Single-dominant Hagenia abyssinica forest (Fd)	2.1.2 Small-holder farming	1
1328 Mgahinga NP	4,076	Fd-Single-dominant Hagenia abyssinica forest (Fd)	2.2.1 Small-holder plantations	1
1329 Molitar LFR	27	Wcm-Moist Combretum wooded grassland (Wcm)	1.1 Housing & urban areas	95
1330 Molitar LFR	27	Wcm-Moist Combretum wooded grassland (Wcm)	7.1 Fire & fire suppression	95
1331 Molitar LFR	27	Wcm-Moist Combretum wooded grassland (Wcm)	2.1.2 Small-holder farming	95
1332 Monikakinei CFR	159	Fi-Lake Victoria drier peripheral semi-evergreen Guineo-Congolian rain forest (Fi)	1.1 Housing & urban areas	35
1333 Monikakinei CFR	159	Fi-Lake Victoria drier peripheral semi-evergreen Guineo-Congolian rain forest (Fi)	4.1 Roads & railroads	35
1334 Monikakinei CFR	159	Fi-Lake Victoria drier peripheral semi-evergreen Guineo-Congolian rain forest (Fi)	2.1.2 Small-holder farming	35
1335 Monikakinei CFR	159	Fi-Lake Victoria drier peripheral semi-evergreen Guineo-Congolian rain forest (Fi)	2.2.1 Small-holder plantations	35
1336 Morongole CFR	8,127	Fb-Afromontane undifferentiated forest (Fb)	1.1 Housing & urban areas	5
1337 Morongole CFR	8,127	Fb-Afromontane undifferentiated forest (Fb)	2.1.2 Small-holder farming	5
1338 Morongole CFR	8,127	Fb-Afromontane undifferentiated forest (Fb)	7.1 Fire & fire suppression	5
1339 Morongole CFR	7,357	Fb-Afromontane undifferentiated forest (Fb)	7.1 Fire & fire suppression	2
1340 Moroto CFR	48,261	Fb-Afromontane undifferentiated forest (Fb)	4.1 Roads & railroads	3
1341 Moroto CFR	48,261	Fb-Afromontane undifferentiated forest (Fb)	7.1 Fire & fire suppression	3
1342 Mpanga CFR	1,012	Fi-Lake Victoria drier peripheral semi-evergreen Guineo-Congolian rain forest (Fi)	7.1 Fire & fire suppression	100
1343 Mpara LFR	1	Wcd-Dry Combretum wooded grassland (Wcd)	1.1 Housing & urban areas	50
1344 Mpara LFR	1	Wcd-Dry Combretum wooded grassland (Wcd)	2.1.2 Small-holder farming	50
1345 Mpinve CFR	1,839	Wcd-Dry Combretum wooded grassland (Wcd)	1.1 Housing & urban areas	45
1346 Mpinve CFR	1,839	Wcd-Dry Combretum wooded grassland (Wcd)	7.1 Fire & fire suppression	45
1347 Mpinve CFR	1,839	Wcd-Dry Combretum wooded grassland (Wcd)	2.1.2 Small-holder farming	45
1348 Mt. Elgon NP	111,370	Fa-Afromontane rain forest (Fa)	1.1 Housing & urban areas	10
1349 Mt. Elgon NP	111,370	Fa-Afromontane rain forest (Fa)	7.1 Fire & fire suppression	10
1350 Mt. Elgon NP	111,370	Fa-Afromontane rain forest (Fa)	2.1.2 Small-holder farming	10
1351 Mt. Elgon NP	111,370	Fa-Afromontane rain forest (Fa)	2.2.1 Small-holder plantations	10
1352 Mt. Elgon NP	111,370	Fa-Afromontane rain forest (Fa)	4.1 Roads & railroads	10
1353 Mt. Kei CFR	41,532	Wb-Vitellaria (Butyrospermum) wooded grassland (Wb)	4.1 Roads & railroads	5
1354 Mt. Kei CFR	41,532	Wb-Vitellaria (Butyrospermum) wooded grassland (Wb)	7.1 Fire & fire suppression	5
1355 Mt. Kei CFR	41,532	Wb-Vitellaria (Butyrospermum) wooded grassland (Wb)	2.1.2 Small-holder farming	5
1356 Mt. Rwenzori NP	99,522	Fa-Afromontane rain forest (Fa)	2.1.2 Small-holder farming	5
1357 Mubende LFR	85	Fi-Lake Victoria drier peripheral semi-evergreen Guineo-Congolian rain forest (Fi)	1.1 Housing & urban areas	30
1358 Mubende LFR	85	Fi-Lake Victoria drier peripheral semi-evergreen Guineo-Congolian rain forest (Fi)	4.1 Roads & railroads	30
1359 Mubende LFR	85	Fi-Lake Victoria drier peripheral semi-evergreen Guineo-Congolian rain forest (Fi)	2.1.2 Small-holder farming	30
1360 Mubende LFR	85	Fi-Lake Victoria drier peripheral semi-evergreen Guineo-Congolian rain forest (Fi)	2.2.1 Small-holder plantations	30
1361 Mubende LFR	85	Fi-Lake Victoria drier peripheral semi-evergreen Guineo-Congolian rain forest (Fi)	7.1 Fire & fire suppression	30
1362 Mubuku CFR	1,689	Be-Evergreen and semi-evergreen bushland and thicket (Be)	1.1 Housing & urban areas	5
1363 Mubuku CFR	1,689	Be-Evergreen and semi-evergreen bushland and thicket (Be)	4.1 Roads & railroads	5
1364 Mubuku CFR	1,689	Be-Evergreen and semi-evergreen bushland and thicket (Be)	2.2.1 Small-holder plantations	5
1365 Mubuku CFR	1,689	Be-Evergreen and semi-evergreen bushland and thicket (Be)	2.1.2 Small-holder farming	5

1365 Mubuku CFR	1,689	Be-Evergreen and semi-evergreen bushland and thicket (Be)	2.1.2 Small-holder farming	5
1366 Mudakoli LFR	31	Fi-Lake Victoria drier peripheral semi-evergreen Guinea-Congolian rain forest (Fi)	1.1 Housing & urban areas	65
1367 Mudakoli LFR	31	Fi-Lake Victoria drier peripheral semi-evergreen Guinea-Congolian rain forest (Fi)	4.1 Roads & railroads	65
1368 Mudakoli LFR	31	Fi-Lake Victoria drier peripheral semi-evergreen Guinea-Congolian rain forest (Fi)	2.1.2 Small-holder farming	65
1369 Mugomba CFR	698	Fi-Lake Victoria drier peripheral semi-evergreen Guinea-Congolian rain forest (Fi)	4.1 Roads & railroads	5
1370 Mugomba CFR	698	Fi-Lake Victoria drier peripheral semi-evergreen Guinea-Congolian rain forest (Fi)	7.1 Fire & fire suppression	5
1371 Mugomba CFR	698	Fi-Lake Victoria drier peripheral semi-evergreen Guinea-Congolian rain forest (Fi)	3.2 Mining & quarrying	5
1372 Mugomba CFR	698	Fi-Lake Victoria drier peripheral semi-evergreen Guinea-Congolian rain forest (Fi)	2.2.1 Small-holder plantations	5
1373 Mugomba CFR	698	Fi-Lake Victoria drier peripheral semi-evergreen Guinea-Congolian rain forest (Fi)	7.2 Dams & water management/use	5
1374 Mugoye CFR	949	Fi-Lake Victoria drier peripheral semi-evergreen Guinea-Congolian rain forest (Fi)	4.1 Roads & railroads	1
1375 Mugoye CFR	949	Fi-Lake Victoria drier peripheral semi-evergreen Guinea-Congolian rain forest (Fi)	2.2.2 Agro-industry plantations	1
1376 Muhangi CFR	1,881	Fi-Lake Victoria drier peripheral semi-evergreen Guinea-Congolian rain forest (Fi)	2.1.2 Small-holder farming	5
1377 Muhangi CFR	1,881	Fi-Lake Victoria drier peripheral semi-evergreen Guinea-Congolian rain forest (Fi)	7.1 Fire & fire suppression	5
1378 Muhunga CFR	412	Fi-Lake Victoria drier peripheral semi-evergreen Guinea-Congolian rain forest (Fi)	2.1.2 Small-holder farming	1
1379 Muhunga CFR	412	Fi-Lake Victoria drier peripheral semi-evergreen Guinea-Congolian rain forest (Fi)	7.1 Fire & fire suppression	1
1380 Muinaina CFR	1,041	Fi-Lake Victoria drier peripheral semi-evergreen Guinea-Congolian rain forest (Fi)	1.1 Housing & urban areas	90
1381 Muinaina CFR	1,041	Fi-Lake Victoria drier peripheral semi-evergreen Guinea-Congolian rain forest (Fi)	2.1.2 Small-holder farming	90
1382 Muinaina CFR	1,041	Fi-Lake Victoria drier peripheral semi-evergreen Guinea-Congolian rain forest (Fi)	7.1 Fire & fire suppression	90
1383 Muinaina CFR	1,041	Fi-Lake Victoria drier peripheral semi-evergreen Guinea-Congolian rain forest (Fi)	4.1 Roads & railroads	90
1384 Mujuzi CFR	5,723	Fi-Lake Victoria drier peripheral semi-evergreen Guinea-Congolian rain forest (Fi)	2.1.2 Small-holder farming	1
1385 Mujuzi CFR	5,723	Fi-Lake Victoria drier peripheral semi-evergreen Guinea-Congolian rain forest (Fi)	2.2.1 Small-holder plantations	1
1386 Mujuzi CFR	5,723	Fi-Lake Victoria drier peripheral semi-evergreen Guinea-Congolian rain forest (Fi)	4.1 Roads & railroads	1
1387 Mujuzi CFR	5,723	Fi-Lake Victoria drier peripheral semi-evergreen Guinea-Congolian rain forest (Fi)	7.1 Fire & fire suppression	1
1388 Mukambwe CFR	195	Fi-Lake Victoria drier peripheral semi-evergreen Guinea-Congolian rain forest (Fi)	2.1.2 Small-holder farming	3
1389 Mukambwe CFR	195	Fi-Lake Victoria drier peripheral semi-evergreen Guinea-Congolian rain forest (Fi)	1.1 Housing & urban areas	3
1390 Mukambwe CFR	195	Fi-Lake Victoria drier peripheral semi-evergreen Guinea-Congolian rain forest (Fi)	2.2.1 Small-holder plantations	3
1391 Mukihani CFR	3,672	Wcd-Dry Combretum wooded grassland (Wcd)	2.1.2 Small-holder farming	60
1392 Mukihani CFR	3,672	Wcd-Dry Combretum wooded grassland (Wcd)	2.2.1 Small-holder plantations	60
1393 Mukihani CFR	3,672	Wcd-Dry Combretum wooded grassland (Wcd)	7.1 Fire & fire suppression	60
1394 Muko CFR	167	Wd-Acacia-Commiphora deciduous wooded grassland (Wd)	4.1 Roads & railroads	50
1395 Muko CFR	167	Wd-Acacia-Commiphora deciduous wooded grassland (Wd)	2.1.2 Small-holder farming	50
1396 Mulega CFR	93	Fi-Lake Victoria drier peripheral semi-evergreen Guinea-Congolian rain forest (Fi)	2.1.2 Small-holder farming	30
1397 Mulundu CFR	92	Fi-Lake Victoria drier peripheral semi-evergreen Guinea-Congolian rain forest (Fi)	1.1 Housing & urban areas	25
1398 Mulundu CFR	92	Fi-Lake Victoria drier peripheral semi-evergreen Guinea-Congolian rain forest (Fi)	4.1 Roads & railroads	25
1399 Mulundu CFR	92	Fi-Lake Victoria drier peripheral semi-evergreen Guinea-Congolian rain forest (Fi)	2.1.2 Small-holder farming	25
1400 Mulundu CFR	92	Fi-Lake Victoria drier peripheral semi-evergreen Guinea-Congolian rain forest (Fi)	2.2.1 Small-holder plantations	25
1401 Murchison Falls NP	386,739	Wcd-Dry Combretum wooded grassland (Wcd)	1.3 Tourism & recreation areas	5
1402 Murchison Falls NP	386,739	Wcd-Dry Combretum wooded grassland (Wcd)	4.1 Roads & railroads	5
1403 Murchison Falls NP	386,739	Wcd-Dry Combretum wooded grassland (Wcd)	7.1 Fire & fire suppression	5
1404 Murchison Falls NP	386,739	Wcd-Dry Combretum wooded grassland (Wcd)	3.1 Oil & gas drilling	5
1405 Murchison Falls NP	386,739	Wcd-Dry Combretum wooded grassland (Wcd)	3.2 Mining & quarrying	5
1406 Musamya CFR	739	Fi-Lake Victoria drier peripheral semi-evergreen Guinea-Congolian rain forest (Fi)	1.1 Housing & urban areas	30
1407 Musamya CFR	739	Fi-Lake Victoria drier peripheral semi-evergreen Guinea-Congolian rain forest (Fi)	4.1 Roads & railroads	30
1408 Musamya CFR	739	Fi-Lake Victoria drier peripheral semi-evergreen Guinea-Congolian rain forest (Fi)	2.1.2 Small-holder farming	30
1409 Musamya CFR	739	Fi-Lake Victoria drier peripheral semi-evergreen Guinea-Congolian rain forest (Fi)	2.2.1 Small-holder plantations	30
1410 Musoma CFR	271	Fi-Lake Victoria drier peripheral semi-evergreen Guinea-Congolian rain forest (Fi)	1.1 Housing & urban areas	80
1411 Musoma CFR	271	Fi-Lake Victoria drier peripheral semi-evergreen Guinea-Congolian rain forest (Fi)	2.1.2 Small-holder farming	80
1412 Musoma CFR	271	Fi-Lake Victoria drier peripheral semi-evergreen Guinea-Congolian rain forest (Fi)	2.1.3 Agro-industry farming	80
1413 Mutai CFR	262	Fi-Lake Victoria drier peripheral semi-evergreen Guinea-Congolian rain forest (Fi)	4.1 Roads & railroads	70
1414 Mutai CFR	262	Fi-Lake Victoria drier peripheral semi-evergreen Guinea-Congolian rain forest (Fi)	2.1.2 Small-holder farming	70
1415 Mutufu LFR	16	Wd-Acacia-Commiphora deciduous wooded grassland (Wd)	1.1 Housing & urban areas	10
1416 Mutufu LFR	16	Wd-Acacia-Commiphora deciduous wooded grassland (Wd)	4.1 Roads & railroads	10
1417 Mutufu LFR	16	Wd-Acacia-Commiphora deciduous wooded grassland (Wd)	2.1.2 Small-holder farming	10
1418 Mwiri CFR	135	Wd-Acacia-Commiphora deciduous wooded grassland (Wd)	1.1 Housing & urban areas	85
1419 Mwiri CFR	135	Wd-Acacia-Commiphora deciduous wooded grassland (Wd)	4.1 Roads & railroads	85
1420 Mwiri CFR	135	Wd-Acacia-Commiphora deciduous wooded grassland (Wd)	2.1.2 Small-holder farming	85
1421 Mwiri CFR	135	Wd-Acacia-Commiphora deciduous wooded grassland (Wd)	2.2.1 Small-holder plantations	85
1422 Mwola CFR	621	Fi-Lake Victoria drier peripheral semi-evergreen Guinea-Congolian rain forest (Fi)	1.1 Housing & urban areas	60
1423 Mwola CFR	621	Fi-Lake Victoria drier peripheral semi-evergreen Guinea-Congolian rain forest (Fi)	1.2 Commercial & industrial areas	60
1424 Mwola CFR	621	Fi-Lake Victoria drier peripheral semi-evergreen Guinea-Congolian rain forest (Fi)	4.1 Roads & railroads	60
1425 Mwola CFR	621	Fi-Lake Victoria drier peripheral semi-evergreen Guinea-Congolian rain forest (Fi)	7.1 Fire & fire suppression	60
1426 Mwola CFR	621	Fi-Lake Victoria drier peripheral semi-evergreen Guinea-Congolian rain forest (Fi)	2.2.1 Small-holder plantations	60
1427 Mwola CFR	621	Fi-Lake Victoria drier peripheral semi-evergreen Guinea-Congolian rain forest (Fi)	2.1.2 Small-holder farming	60
1428 Naam-Okora LFR	4	Wd-Acacia-Commiphora deciduous wooded grassland (Wd)	1.1 Housing & urban areas	45
1429 Naam-Okora LFR	4	Wd-Acacia-Commiphora deciduous wooded grassland (Wd)	2.1.2 Small-holder farming	45
1430 Nabanga CFR	463	Fi-Lake Victoria drier peripheral semi-evergreen Guinea-Congolian rain forest (Fi)	2.1.2 Small-holder farming	65
1431 Nabanga CFR	463	Fi-Lake Victoria drier peripheral semi-evergreen Guinea-Congolian rain forest (Fi)	4.1 Roads & railroads	65
1432 Nabanga CFR	463	Fi-Lake Victoria drier peripheral semi-evergreen Guinea-Congolian rain forest (Fi)	2.2.1 Small-holder plantations	65
1433 Nabanga CFR	463	Fi-Lake Victoria drier peripheral semi-evergreen Guinea-Congolian rain forest (Fi)	7.1 Fire & fire suppression	65
1434 Nabieso LFR	8	Wcm-Moist Combretum wooded grassland (Wcm)	2.1.2 Small-holder farming	5
1435 Nabieso LFR	8	Wcm-Moist Combretum wooded grassland (Wcm)	4.1 Roads & railroads	5
1436 Nabijoka LFR	45	Fi-Lake Victoria drier peripheral semi-evergreen Guinea-Congolian rain forest (Fi)	1.1 Housing & urban areas	15
1437 Nabijoka LFR	45	Fi-Lake Victoria drier peripheral semi-evergreen Guinea-Congolian rain forest (Fi)	2.1.2 Small-holder farming	15
1438 Nabika LFR	86	Wd-Acacia-Commiphora deciduous wooded grassland (Wd)	1.1 Housing & urban areas	45
1439 Nabika LFR	86	Wd-Acacia-Commiphora deciduous wooded grassland (Wd)	4.1 Roads & railroads	45
1440 Nabika LFR	86	Wd-Acacia-Commiphora deciduous wooded grassland (Wd)	7.1 Fire & fire suppression	45
1441 Nabika LFR	86	Wd-Acacia-Commiphora deciduous wooded grassland (Wd)	2.1.2 Small-holder farming	45

1442 Nabukolyo LFR	31	Fi-Lake Victoria drier peripheral semi-evergreen Guinea-Congolian rain forest (Fi)	4.1 Roads & railroads	85
1443 Nabukolyo LFR	31	Fi-Lake Victoria drier peripheral semi-evergreen Guinea-Congolian rain forest (Fi)	2.1.2 Small-holder farming	85
1444 Nabukonge CFR	185	Fi-Lake Victoria drier peripheral semi-evergreen Guinea-Congolian rain forest (Fi)	1.1 Housing & urban areas	30
1445 Nabukonge CFR	185	Fi-Lake Victoria drier peripheral semi-evergreen Guinea-Congolian rain forest (Fi)	4.1 Roads & railroads	30
1446 Nabukonge CFR	185	Fi-Lake Victoria drier peripheral semi-evergreen Guinea-Congolian rain forest (Fi)	2.1.2 Small-holder farming	30
1447 Nagongera (East) CFR	20	Wd-Acacia-Commiphora deciduous wooded grassland (Wd)	4.1 Roads & railroads	15
1448 Nagongera (East) CFR	20	Wd-Acacia-Commiphora deciduous wooded grassland (Wd)	2.1.2 Small-holder farming	15
1449 Nagongera (West) CFR	139	Fi-Lake Victoria drier peripheral semi-evergreen Guinea-Congolian rain forest (Fi)	2.1.2 Small-holder farming	95
1450 Nakaga CFR	268	Fi-Lake Victoria drier peripheral semi-evergreen Guinea-Congolian rain forest (Fi)	4.1 Roads & railroads	15
1451 Nakaga CFR	268	Fi-Lake Victoria drier peripheral semi-evergreen Guinea-Congolian rain forest (Fi)	7.1 Fire & fire suppression	15
1452 Nakaga CFR	268	Fi-Lake Victoria drier peripheral semi-evergreen Guinea-Congolian rain forest (Fi)	2.1.2 Small-holder farming	15
1453 Nakalanga CFR	1,632	Fi-Lake Victoria drier peripheral semi-evergreen Guinea-Congolian rain forest (Fi)	1.1 Housing & urban areas	5
1454 Nakalanga CFR	1,632	Fi-Lake Victoria drier peripheral semi-evergreen Guinea-Congolian rain forest (Fi)	2.1.2 Small-holder farming	5
1455 Nakalanga CFR	1,632	Fi-Lake Victoria drier peripheral semi-evergreen Guinea-Congolian rain forest (Fi)	2.2.1 Small-holder plantations	5
1456 Nakalere CFR	687	Fi-Lake Victoria drier peripheral semi-evergreen Guinea-Congolian rain forest (Fi)	7.1 Fire & fire suppression	30
1457 Nakalere CFR	687	Fi-Lake Victoria drier peripheral semi-evergreen Guinea-Congolian rain forest (Fi)	2.1.2 Small-holder farming	30
1458 Nakaseniyi LFR	20	X-Freshwater swamp (X)	1.1 Housing & urban areas	60
1459 Nakaseniyi LFR	20	X-Freshwater swamp (X)	4.1 Roads & railroads	60
1460 Nakaseniyi LFR	20	X-Freshwater swamp (X)	7.1 Fire & fire suppression	60
1461 Nakaseniyi LFR	20	X-Freshwater swamp (X)	2.1.2 Small-holder farming	60
1462 Nakawa Forestry Research CFR	5	Fi-Lake Victoria drier peripheral semi-evergreen Guinea-Congolian rain forest (Fi)	1.1 Housing & urban areas	95
1463 Nakawa Forestry Research CFR	5	Fi-Lake Victoria drier peripheral semi-evergreen Guinea-Congolian rain forest (Fi)	1.2 Commercial & industrial areas	95
1464 Nakawa Forestry Research CFR	5	Fi-Lake Victoria drier peripheral semi-evergreen Guinea-Congolian rain forest (Fi)	4.1 Roads & railroads	95
1465 Nakaziba CFR	98	Fi-Lake Victoria drier peripheral semi-evergreen Guinea-Congolian rain forest (Fi)	7.1 Fire & fire suppression	35
1466 Nakaziba CFR	98	Fi-Lake Victoria drier peripheral semi-evergreen Guinea-Congolian rain forest (Fi)	2.1.2 Small-holder farming	35
1467 Nakaziba CFR	98	Fi-Lake Victoria drier peripheral semi-evergreen Guinea-Congolian rain forest (Fi)	2.2.1 Small-holder plantations	35
1468 Nakindiba CFR	140	X-Freshwater swamp (X)	1.1 Housing & urban areas	10
1469 Nakindiba CFR	140	X-Freshwater swamp (X)	1.2 Commercial & industrial areas	10
1470 Nakindiba CFR	140	X-Freshwater swamp (X)	2.1.2 Small-holder farming	10
1471 Nakindiba CFR	140	X-Freshwater swamp (X)	5.3 Logging & wood harvesting	10
1472 Nakindiba CFR	140	X-Freshwater swamp (X)	2.2.1 Small-holder plantations	10
1473 Nakitondo CFR	172	Fi-Lake Victoria drier peripheral semi-evergreen Guinea-Congolian rain forest (Fi)	4.1 Roads & railroads	2
1474 Nakitondo CFR	172	Fi-Lake Victoria drier peripheral semi-evergreen Guinea-Congolian rain forest (Fi)	2.1.2 Small-holder farming	2
1475 Nakitondo CFR	172	Fi-Lake Victoria drier peripheral semi-evergreen Guinea-Congolian rain forest (Fi)	7.1 Fire & fire suppression	2
1476 Nakitondo CFR	172	Fi-Lake Victoria drier peripheral semi-evergreen Guinea-Congolian rain forest (Fi)	2.2.1 Small-holder plantations	2
1477 Nakiwondwe LFR	8	Fa-Afromontane rain forest (Fa)	1.1 Housing & urban areas	95
1478 Nakiwondwe LFR	8	Fa-Afromontane rain forest (Fa)	4.1 Roads & railroads	95
1479 Nakiwondwe LFR	8	Fa-Afromontane rain forest (Fa)	2.1.2 Small-holder farming	95
1480 Nakiza CFR	665	Fi-Lake Victoria drier peripheral semi-evergreen Guinea-Congolian rain forest (Fi)	4.1 Roads & railroads	5
1481 Nakiza CFR	665	Fi-Lake Victoria drier peripheral semi-evergreen Guinea-Congolian rain forest (Fi)	2.1.2 Small-holder farming	5
1482 Nakiza CFR	665	Fi-Lake Victoria drier peripheral semi-evergreen Guinea-Congolian rain forest (Fi)	2.1.3 Agro-industry farming	5
1483 Nakunyi CFR	121	Fi-Lake Victoria drier peripheral semi-evergreen Guinea-Congolian rain forest (Fi)	4.1 Roads & railroads	1
1484 Nakunyi CFR	121	Fi-Lake Victoria drier peripheral semi-evergreen Guinea-Congolian rain forest (Fi)	7.1 Fire & fire suppression	1
1485 Nakunyi CFR	121	Fi-Lake Victoria drier peripheral semi-evergreen Guinea-Congolian rain forest (Fi)	2.1.2 Small-holder farming	1
1486 Nakuyazo CFR	348	X-Freshwater swamp (X)	1.1 Housing & urban areas	20
1487 Nakuyazo CFR	348	X-Freshwater swamp (X)	4.1 Roads & railroads	20
1488 Nakuyazo CFR	348	X-Freshwater swamp (X)	2.1.2 Small-holder farming	20
1489 Nakuyazo CFR	348	X-Freshwater swamp (X)	7.1 Fire & fire suppression	20
1490 Nakwaya CFR	480	Fi-Lake Victoria drier peripheral semi-evergreen Guinea-Congolian rain forest (Fi)	1.1 Housing & urban areas	2
1491 Nakwaya CFR	480	Fi-Lake Victoria drier peripheral semi-evergreen Guinea-Congolian rain forest (Fi)	4.1 Roads & railroads	2
1492 Nakwaya CFR	480	Fi-Lake Victoria drier peripheral semi-evergreen Guinea-Congolian rain forest (Fi)	2.1.2 Small-holder farming	2
1493 Nakwaya CFR	480	Fi-Lake Victoria drier peripheral semi-evergreen Guinea-Congolian rain forest (Fi)	7.1 Fire & fire suppression	2
1494 Nakwaya CFR	480	Fi-Lake Victoria drier peripheral semi-evergreen Guinea-Congolian rain forest (Fi)	2.2.1 Small-holder plantations	2
1495 Nakwiga CFR	117	Wd-Acacia-Commiphora deciduous wooded grassland (Wd)	2.1.2 Small-holder farming	97
1496 Nalubaga CFR	249	Fi-Lake Victoria drier peripheral semi-evergreen Guinea-Congolian rain forest (Fi)	2.1.2 Small-holder farming	50
1497 Nalubaga CFR	249	Fi-Lake Victoria drier peripheral semi-evergreen Guinea-Congolian rain forest (Fi)	4.1 Roads & railroads	50
1498 Nalubaga CFR	249	Fi-Lake Victoria drier peripheral semi-evergreen Guinea-Congolian rain forest (Fi)	2.2.1 Small-holder plantations	50
1499 Naludugavu CFR	174	Fi-Lake Victoria drier peripheral semi-evergreen Guinea-Congolian rain forest (Fi)	4.1 Roads & railroads	45
1500 Naludugavu CFR	174	Fi-Lake Victoria drier peripheral semi-evergreen Guinea-Congolian rain forest (Fi)	2.1.2 Small-holder farming	45
1501 Naludugavu CFR	174	Fi-Lake Victoria drier peripheral semi-evergreen Guinea-Congolian rain forest (Fi)	7.1 Fire & fire suppression	45
1502 Namabowe CFR	129	Fi-Lake Victoria drier peripheral semi-evergreen Guinea-Congolian rain forest (Fi)	4.1 Roads & railroads	5
1503 Namabowe CFR	129	Fi-Lake Victoria drier peripheral semi-evergreen Guinea-Congolian rain forest (Fi)	7.1 Fire & fire suppression	5
1504 Namafuma CFR	104	Fi-Lake Victoria drier peripheral semi-evergreen Guinea-Congolian rain forest (Fi)	1.2 Commercial & industrial areas	30
1505 Namafuma CFR	104	Fi-Lake Victoria drier peripheral semi-evergreen Guinea-Congolian rain forest (Fi)	7.1 Fire & fire suppression	30
1506 Namafuma CFR	104	Fi-Lake Victoria drier peripheral semi-evergreen Guinea-Congolian rain forest (Fi)	2.1.2 Small-holder farming	30
1507 Namalala CFR	2,397	fs-Swamp forest (fs)	2.1.1. Shifting agriculture	30
1508 Namalemba CFR	51	Wcm-Moist Combretum wooded grassland (Wcm)	7.1 Fire & fire suppression	65
1509 Namalemba CFR	51	Wcm-Moist Combretum wooded grassland (Wcm)	2.1.2 Small-holder farming	65
1510 Namalemba CFR	51	Wcm-Moist Combretum wooded grassland (Wcm)	2.2.1 Small-holder plantations	65
1511 Namananga&Namawanyi CFR	457	Fi-Lake Victoria drier peripheral semi-evergreen Guinea-Congolian rain forest (Fi)	2.1.2 Small-holder farming	10
1512 Namanve CFR	2,229	Fi-Lake Victoria drier peripheral semi-evergreen Guinea-Congolian rain forest (Fi)	1.2 Commercial & industrial areas	60
1513 Namanve CFR	2,229	Fi-Lake Victoria drier peripheral semi-evergreen Guinea-Congolian rain forest (Fi)	1.1 Housing & urban areas	60
1514 Namanve CFR	2,229	Fi-Lake Victoria drier peripheral semi-evergreen Guinea-Congolian rain forest (Fi)	4.1 Roads & railroads	60
1515 Namanve CFR	2,229	Fi-Lake Victoria drier peripheral semi-evergreen Guinea-Congolian rain forest (Fi)	2.1.2 Small-holder farming	60
1516 Namasagali CFR	55	Wcd-Dry Combretum wooded grassland (Wcd)	4.1 Roads & railroads	75
1517 Namasagali CFR	55	Wcd-Dry Combretum wooded grassland (Wcd)	7.1 Fire & fire suppression	75
1518 Namasagali CFR	55	Wcd-Dry Combretum wooded grassland (Wcd)	2.1.2 Small-holder farming	75

1519 Namasale LFR	10	Be-Evergreen and semi-evergreen bushland and thicket (Be)	1.1 Housing & urban areas	2
1520 Namasale LFR	10	Be-Evergreen and semi-evergreen bushland and thicket (Be)	4.1 Roads & railroads	2
1521 Namasiga-Kidimbuli CFR	474	Wcd-Dry Combretum wooded grassland (Wcd)	1.1 Housing & urban areas	50
1522 Namasiga-Kidimbuli CFR	474	Wcd-Dry Combretum wooded grassland (Wcd)	4.1 Roads & railroads	50
1523 Namasiga-Kidimbuli CFR	474	Wcd-Dry Combretum wooded grassland (Wcd)	2.1.2 Small-holder farming	50
1524 Namasiga-Kidimbuli CFR	474	Wcd-Dry Combretum wooded grassland (Wcd)	7.1 Fire & fire suppression	50
1525 Namatale CFR	731	Fa-Afromontane rain forest (Fa)	1.1 Housing & urban areas	30
1526 Namatale CFR	731	Fa-Afromontane rain forest (Fa)	4.1 Roads & railroads	30
1527 Namatale CFR	731	Fa-Afromontane rain forest (Fa)	2.1.2 Small-holder farming	30
1528 Namatale CFR	731	Fa-Afromontane rain forest (Fa)	2.2.1 Small-holder plantations	30
1529 Namatembe CFR	248	Fi-Lake Victoria drier peripheral semi-evergreen Guinea-Congolian rain forest (Fi)	4.1 Roads & railroads	5
1530 Namatembe CFR	248	Fi-Lake Victoria drier peripheral semi-evergreen Guinea-Congolian rain forest (Fi)	2.1.3 Agro-industry farming	5
1531 Namatiwa CFR	1,616	Fi-Lake Victoria drier peripheral semi-evergreen Guinea-Congolian rain forest (Fi)	4.1 Roads & railroads	20
1532 Namatiwa CFR	1,616	Fi-Lake Victoria drier peripheral semi-evergreen Guinea-Congolian rain forest (Fi)	7.1 Fire & fire suppression	20
1533 Namatiwa CFR	1,616	Fi-Lake Victoria drier peripheral semi-evergreen Guinea-Congolian rain forest (Fi)	2.1.2 Small-holder farming	20
1534 Namavundu CFR	684	Fi-Lake Victoria drier peripheral semi-evergreen Guinea-Congolian rain forest (Fi)	1.1 Housing & urban areas	45
1535 Namavundu CFR	684	Fi-Lake Victoria drier peripheral semi-evergreen Guinea-Congolian rain forest (Fi)	4.1 Roads & railroads	45
1536 Namavundu CFR	684	Fi-Lake Victoria drier peripheral semi-evergreen Guinea-Congolian rain forest (Fi)	2.1.2 Small-holder farming	45
1537 Namavundu CFR	684	Fi-Lake Victoria drier peripheral semi-evergreen Guinea-Congolian rain forest (Fi)	2.2.1 Small-holder plantations	45
1538 Namazingiri CFR	214	Fi-Lake Victoria drier peripheral semi-evergreen Guinea-Congolian rain forest (Fi)	7.1 Fire & fire suppression	35
1539 Namazingiri CFR	214	Fi-Lake Victoria drier peripheral semi-evergreen Guinea-Congolian rain forest (Fi)	2.1.2 Small-holder farming	35
1540 Namazingiri CFR	214	Fi-Lake Victoria drier peripheral semi-evergreen Guinea-Congolian rain forest (Fi)	2.1.3 Agro-industry farming	35
1541 Nambale (Kasa South) CFR	230	Fi-Lake Victoria drier peripheral semi-evergreen Guinea-Congolian rain forest (Fi)	4.1 Roads & railroads	20
1542 Nambale (Kasa South) CFR	230	Fi-Lake Victoria drier peripheral semi-evergreen Guinea-Congolian rain forest (Fi)	2.1.2 Small-holder farming	20
1543 Nambale (Kasa South) CFR	230	Fi-Lake Victoria drier peripheral semi-evergreen Guinea-Congolian rain forest (Fi)	2.2.1 Small-holder plantations	20
1544 Nambuga LFR	68	X-Freshwater swamp (X)	2.1.2 Small-holder farming	20
1545 Namukonge LFR	5	Wcm-Moist Combretum wooded grassland (Wcm)	4.1 Roads & railroads	90
1546 Namukonge LFR	5	Wcm-Moist Combretum wooded grassland (Wcm)	2.1.2 Small-holder farming	90
1547 Namukonge LFR	5	Wcm-Moist Combretum wooded grassland (Wcm)	2.2.1 Small-holder plantations	90
1548 Namukupa CFR	334	X-Freshwater swamp (X)	4.1 Roads & railroads	15
1549 Namukupa CFR	334	X-Freshwater swamp (X)	2.1.2 Small-holder farming	15
1550 Namukupa CFR	334	X-Freshwater swamp (X)	2.2.1 Small-holder plantations	15
1551 Namunoyo LFR	93	Fi-Lake Victoria drier peripheral semi-evergreen Guinea-Congolian rain forest (Fi)	4.1 Roads & railroads	20
1552 Namunoyo LFR	93	Fi-Lake Victoria drier peripheral semi-evergreen Guinea-Congolian rain forest (Fi)	7.1 Fire & fire suppression	20
1553 Namwasa CFR	8,146	Fi-Lake Victoria drier peripheral semi-evergreen Guinea-Congolian rain forest (Fi)	2.1.2 Small-holder farming	2
1554 Namwasa CFR	8,146	Fi-Lake Victoria drier peripheral semi-evergreen Guinea-Congolian rain forest (Fi)	4.1 Roads & railroads	2
1555 Namyoya CFR	399	Fi-Lake Victoria drier peripheral semi-evergreen Guinea-Congolian rain forest (Fi)	1.1 Housing & urban areas	55
1556 Namyoya CFR	399	Fi-Lake Victoria drier peripheral semi-evergreen Guinea-Congolian rain forest (Fi)	4.1 Roads & railroads	55
1557 Namyoya CFR	399	Fi-Lake Victoria drier peripheral semi-evergreen Guinea-Congolian rain forest (Fi)	3.2 Mining & quarrying	55
1558 Namyoya CFR	399	Fi-Lake Victoria drier peripheral semi-evergreen Guinea-Congolian rain forest (Fi)	2.1.2 Small-holder farming	55
1559 Namyoya CFR	399	Fi-Lake Victoria drier peripheral semi-evergreen Guinea-Congolian rain forest (Fi)	2.2.1 Small-holder plantations	55
1560 Nandagi CFR	442	Fi-Lake Victoria drier peripheral semi-evergreen Guinea-Congolian rain forest (Fi)	1.2 Commercial & industrial areas	60
1561 Nandagi CFR	442	Fi-Lake Victoria drier peripheral semi-evergreen Guinea-Congolian rain forest (Fi)	2.1.2 Small-holder farming	60
1562 Nandagi CFR	442	Fi-Lake Victoria drier peripheral semi-evergreen Guinea-Congolian rain forest (Fi)	4.1 Roads & railroads	60
1563 Nandagi CFR	442	Fi-Lake Victoria drier peripheral semi-evergreen Guinea-Congolian rain forest (Fi)	2.1.3 Agro-industry farming	60
1564 Nanfuka CFR	296	Fi-Lake Victoria drier peripheral semi-evergreen Guinea-Congolian rain forest (Fi)	4.1 Roads & railroads	70
1565 Nanfuka CFR	296	Fi-Lake Victoria drier peripheral semi-evergreen Guinea-Congolian rain forest (Fi)	2.1.2 Small-holder farming	70
1566 Nanfuka CFR	296	Fi-Lake Victoria drier peripheral semi-evergreen Guinea-Congolian rain forest (Fi)	7.1 Fire & fire suppression	70
1567 Nangolibwel CFR	19,795	L-Lowland bamboo (L)	1.1 Housing & urban areas	1
1568 Nangolibwel CFR	19,795	L-Lowland bamboo (L)	4.1 Roads & railroads	1
1569 Nangolibwel CFR	19,795	L-Lowland bamboo (L)	7.1 Fire & fire suppression	1
1570 Napak CFR	21,924	Fa-Afromontane rain forest (Fa)	7.1 Fire & fire suppression	5
1571 Napak CFR	21,924	Fa-Afromontane rain forest (Fa)	1.1 Housing & urban areas	5
1572 Napak CFR	21,924	Fa-Afromontane rain forest (Fa)	2.1.2 Small-holder farming	5
1573 Napono CFR	3,762	L-Lowland bamboo (L)	2.1.2 Small-holder farming	30
1573 Napono CFR	3,762	L-Lowland bamboo (L)	2.1.2 Small-holder farming	30
1574 Natykonko CFR	1,232	Fi-Lake Victoria drier peripheral semi-evergreen Guinea-Congolian rain forest (Fi)	1.1 Housing & urban areas	60
1575 Natykonko CFR	1,232	Fi-Lake Victoria drier peripheral semi-evergreen Guinea-Congolian rain forest (Fi)	4.1 Roads & railroads	60
1576 Natykonko CFR	1,232	Fi-Lake Victoria drier peripheral semi-evergreen Guinea-Congolian rain forest (Fi)	2.1.2 Small-holder farming	60
1577 Natykonko CFR	1,232	Fi-Lake Victoria drier peripheral semi-evergreen Guinea-Congolian rain forest (Fi)	2.2.1 Small-holder plantations	60
1578 Natykonko CFR	1,232	Fi-Lake Victoria drier peripheral semi-evergreen Guinea-Congolian rain forest (Fi)	2.1.3 Agro-industry farming	60
1579 Natykonko CFR	1,232	Fi-Lake Victoria drier peripheral semi-evergreen Guinea-Congolian rain forest (Fi)	7.1 Fire & fire suppression	60
1580 Navugulu CFR	2,590	Fi-Lake Victoria drier peripheral semi-evergreen Guinea-Congolian rain forest (Fi)	1.1 Housing & urban areas	20
1581 Navugulu CFR	2,590	Fi-Lake Victoria drier peripheral semi-evergreen Guinea-Congolian rain forest (Fi)	4.1 Roads & railroads	20
1582 Navugulu CFR	2,590	Fi-Lake Victoria drier peripheral semi-evergreen Guinea-Congolian rain forest (Fi)	2.2.1 Small-holder plantations	20
1583 Navugulu CFR	2,590	Fi-Lake Victoria drier peripheral semi-evergreen Guinea-Congolian rain forest (Fi)	2.1.2 Small-holder farming	20
1584 Navugulu CFR	2,590	Fi-Lake Victoria drier peripheral semi-evergreen Guinea-Congolian rain forest (Fi)	7.1 Fire & fire suppression	20
1585 Nawaikona LFR	12	Wcm-Moist Combretum wooded grassland (Wcm)	2.1.2 Small-holder farming	20
1586 Nawaikona LFR	12	Wcm-Moist Combretum wooded grassland (Wcm)	2.2.1 Small-holder plantations	20
1587 Nawaitale LFR	87	Fi-Lake Victoria drier peripheral semi-evergreen Guinea-Congolian rain forest (Fi)	1.1 Housing & urban areas	15
1588 Nawaitale LFR	87	Fi-Lake Victoria drier peripheral semi-evergreen Guinea-Congolian rain forest (Fi)	2.2.1 Small-holder plantations	15
1589 Nawaitale LFR	87	Fi-Lake Victoria drier peripheral semi-evergreen Guinea-Congolian rain forest (Fi)	2.1.2 Small-holder farming	15
1590 Nawaitale LFR	87	Fi-Lake Victoria drier peripheral semi-evergreen Guinea-Congolian rain forest (Fi)	7.1 Fire & fire suppression	15
1591 Nawandigi CFR	3,952	Fi-Lake Victoria drier peripheral semi-evergreen Guinea-Congolian rain forest (Fi)	1.1 Housing & urban areas	15
1592 Nawandigi CFR	3,952	Fi-Lake Victoria drier peripheral semi-evergreen Guinea-Congolian rain forest (Fi)	4.1 Roads & railroads	15
1593 Nawandigi CFR	3,952	Fi-Lake Victoria drier peripheral semi-evergreen Guinea-Congolian rain forest (Fi)	2.2.1 Small-holder plantations	15
1594 Nawandigi CFR	3,952	Fi-Lake Victoria drier peripheral semi-evergreen Guinea-Congolian rain forest (Fi)	7.1 Fire & fire suppression	15

1595 Nawandigi CFR	3,952	Fi-Lake Victoria drier peripheral semi-evergreen Guineo-Congolian rain forest (Fi)	2.1.2 Small-holder farming	15
1596 Nazigo LFR	57	Fi-Lake Victoria drier peripheral semi-evergreen Guineo-Congolian rain forest (Fi)	2.1.2 Small-holder farming	85
1597 Nazigo LFR	57	Fi-Lake Victoria drier peripheral semi-evergreen Guineo-Congolian rain forest (Fi)	2.2.1 Small-holder plantations	85
1598 Nebbi LFR	10	Wb-Vitellaria (Butyrospermum) wooded grassland (Wb)	1.1 Housing & urban areas	10
1599 Nebbi LFR	10	Wb-Vitellaria (Butyrospermum) wooded grassland (Wb)	4.1 Roads & railroads	10
1600 Nebbi LFR	10	Wb-Vitellaria (Butyrospermum) wooded grassland (Wb)	7.1 Fire & fire suppression	10
1601 Nfuka-Magobwa CFR	1,639	Fi-Lake Victoria drier peripheral semi-evergreen Guineo-Congolian rain forest (Fi)	1.1 Housing & urban areas	85
1602 Nfuka-Magobwa CFR	1,639	Fi-Lake Victoria drier peripheral semi-evergreen Guineo-Congolian rain forest (Fi)	7.1 Fire & fire suppression	85
1603 Nfuka-Magobwa CFR	1,639	Fi-Lake Victoria drier peripheral semi-evergreen Guineo-Congolian rain forest (Fi)	4.1 Roads & railroads	85
1604 Nfuka-Magobwa CFR	1,639	Fi-Lake Victoria drier peripheral semi-evergreen Guineo-Congolian rain forest (Fi)	2.1.2 Small-holder farming	85
1605 Nfuka-Magobwa CFR	1,639	Fi-Lake Victoria drier peripheral semi-evergreen Guineo-Congolian rain forest (Fi)	2.2.1 Small-holder plantations	85
1606 Ngai LFR	1	Wcm-Moist Combretum wooded grassland (Wcm)	1.1 Housing & urban areas	60
1607 Ngai LFR	1	Wcm-Moist Combretum wooded grassland (Wcm)	2.1.2 Small-holder farming	60
1608 Ngereka CFR	1,208	Fi-Lake Victoria drier peripheral semi-evergreen Guineo-Congolian rain forest (Fi)	4.1 Roads & railroads	78
1609 Ngereka CFR	1,208	Fi-Lake Victoria drier peripheral semi-evergreen Guineo-Congolian rain forest (Fi)	2.2.1 Small-holder plantations	78
1610 Ngereka CFR	1,208	Fi-Lake Victoria drier peripheral semi-evergreen Guineo-Congolian rain forest (Fi)	2.1.2 Small-holder farming	78
1611 Ngeta CFR	15	Wcm-Moist Combretum wooded grassland (Wcm)	1.1 Housing & urban areas	3
1612 Ngeta CFR	15	Wcm-Moist Combretum wooded grassland (Wcm)	2.1.2 Small-holder farming	3
1613 Ngeta CFR	15	Wcm-Moist Combretum wooded grassland (Wcm)	2.2.1 Small-holder plantations	3
1614 Ngogwe (Bwema Island) CFR	63	Fi-Lake Victoria drier peripheral semi-evergreen Guineo-Congolian rain forest (Fi)	1.1 Housing & urban areas	5
1615 Ngogwe (Bwema Island) CFR	63	Fi-Lake Victoria drier peripheral semi-evergreen Guineo-Congolian rain forest (Fi)	7.1 Fire & fire suppression	5
1616 Nile Bank CFR	553	Fi-Lake Victoria drier peripheral semi-evergreen Guineo-Congolian rain forest (Fi)	1.1 Housing & urban areas	25
1617 Nile Bank CFR	553	Fi-Lake Victoria drier peripheral semi-evergreen Guineo-Congolian rain forest (Fi)	2.1.2 Small-holder farming	25
1618 Nile Bank CFR	553	Fi-Lake Victoria drier peripheral semi-evergreen Guineo-Congolian rain forest (Fi)	2.2.1 Small-holder plantations	25
1619 Nimu CFR	330	Fi-Lake Victoria drier peripheral semi-evergreen Guineo-Congolian rain forest (Fi)	1.1 Housing & urban areas	5
1620 Nimu CFR	330	Fi-Lake Victoria drier peripheral semi-evergreen Guineo-Congolian rain forest (Fi)	4.1 Roads & railroads	5
1621 Nimu CFR	330	Fi-Lake Victoria drier peripheral semi-evergreen Guineo-Congolian rain forest (Fi)	7.1 Fire & fire suppression	5
1622 Nimu CFR	330	Fi-Lake Victoria drier peripheral semi-evergreen Guineo-Congolian rain forest (Fi)	2.1.2 Small-holder farming	5
1623 Nimu CFR	330	Fi-Lake Victoria drier peripheral semi-evergreen Guineo-Congolian rain forest (Fi)	2.2.1 Small-holder plantations	5
1624 Nkera CFR	750	X-Freshwater swamp (X)	1.1 Housing & urban areas	30
1625 Nkese CFR	7	Fi-Lake Victoria drier peripheral semi-evergreen Guineo-Congolian rain forest (Fi)	1.1 Housing & urban areas	100
1626 Nkogwe CFR	296	Fi-Lake Victoria drier peripheral semi-evergreen Guineo-Congolian rain forest (Fi)	2.1.2 Small-holder farming	30
1627 Nkose CFR	128	Fi-Lake Victoria drier peripheral semi-evergreen Guineo-Congolian rain forest (Fi)	2.1.2 Small-holder farming	30
1628 Nonve CFR	724	Fi-Lake Victoria drier peripheral semi-evergreen Guineo-Congolian rain forest (Fi)	4.1 Roads & railroads	50
1629 Nonve CFR	724	Fi-Lake Victoria drier peripheral semi-evergreen Guineo-Congolian rain forest (Fi)	2.1.2 Small-holder farming	50
1630 Nonve CFR	724	Fi-Lake Victoria drier peripheral semi-evergreen Guineo-Congolian rain forest (Fi)	2.2.1 Small-holder plantations	50
1631 North Maramagambo CFR	29,294	Fi-Lake Victoria drier peripheral semi-evergreen Guineo-Congolian rain forest (Fi)	2.1.2 Small-holder farming	95
1632 North Rwenzori CFR	3,532	Fi-Lake Victoria drier peripheral semi-evergreen Guineo-Congolian rain forest (Fi)	4.1 Roads & railroads	5
1633 North Rwenzori CFR	3,532	Fi-Lake Victoria drier peripheral semi-evergreen Guineo-Congolian rain forest (Fi)	7.1 Fire & fire suppression	5
1634 Nsekuro Hill CFR	131	Wcd-Dry Combretum wooded grassland (Wcd)	2.1.2 Small-holder farming	8
1635 Nsekuro Hill CFR	131	Wcd-Dry Combretum wooded grassland (Wcd)	2.2.1 Small-holder plantations	8
1636 Nsekuro Hill CFR	131	Wcd-Dry Combretum wooded grassland (Wcd)	7.1 Fire & fire suppression	8
1637 Nsese LFR	38	Fi-Lake Victoria drier peripheral semi-evergreen Guineo-Congolian rain forest (Fi)	1.1 Housing & urban areas	45
1638 Nsese LFR	38	Fi-Lake Victoria drier peripheral semi-evergreen Guineo-Congolian rain forest (Fi)	4.1 Roads & railroads	45
1639 Nsese LFR	38	Fi-Lake Victoria drier peripheral semi-evergreen Guineo-Congolian rain forest (Fi)	2.1.2 Small-holder farming	45
1640 Nsese LFR	38	Fi-Lake Victoria drier peripheral semi-evergreen Guineo-Congolian rain forest (Fi)	2.2.1 Small-holder plantations	45
1641 Nsese LFR	38	Fi-Lake Victoria drier peripheral semi-evergreen Guineo-Congolian rain forest (Fi)	7.1 Fire & fire suppression	45
1642 Nsinze (North & South) LFR	13	Fi-Lake Victoria drier peripheral semi-evergreen Guineo-Congolian rain forest (Fi)	2.1.2 Small-holder farming	95
1643 Nsowe CFR	5,048	Be-Evergreen and semi-evergreen bushland and thicket (Be)	2.1.2 Small-holder farming	15
1644 Nsowe CFR	5,048	Be-Evergreen and semi-evergreen bushland and thicket (Be)	7.1 Fire & fire suppression	15
1645 Nsowe CFR	5,048	Be-Evergreen and semi-evergreen bushland and thicket (Be)	4.1 Roads & railroads	15
1646 Nsube CFR	853	Fi-Lake Victoria drier peripheral semi-evergreen Guineo-Congolian rain forest (Fi)	1.1 Housing & urban areas	45
1647 Nsube CFR	853	Fi-Lake Victoria drier peripheral semi-evergreen Guineo-Congolian rain forest (Fi)	4.1 Roads & railroads	45
1648 Nsube CFR	853	Fi-Lake Victoria drier peripheral semi-evergreen Guineo-Congolian rain forest (Fi)	2.1.2 Small-holder farming	45
1649 Nsube CFR	853	Fi-Lake Victoria drier peripheral semi-evergreen Guineo-Congolian rain forest (Fi)	2.2.1 Small-holder plantations	45
1650 Ntungamo CFR	13	Fi-Lake Victoria drier peripheral semi-evergreen Guineo-Congolian rain forest (Fi)	1.1 Housing & urban areas	85
1651 Ntungamo CFR	13	Fi-Lake Victoria drier peripheral semi-evergreen Guineo-Congolian rain forest (Fi)	4.1 Roads & railroads	85
1652 Ntungamo CFR	13	Fi-Lake Victoria drier peripheral semi-evergreen Guineo-Congolian rain forest (Fi)	7.1 Fire & fire suppression	85
1653 Ntungamo CFR	13	Fi-Lake Victoria drier peripheral semi-evergreen Guineo-Congolian rain forest (Fi)	2.1.2 Small-holder farming	85
1654 Ntungamo CFR	13	Fi-Lake Victoria drier peripheral semi-evergreen Guineo-Congolian rain forest (Fi)	2.2.1 Small-holder plantations	85
1655 Ntusi LFR	23	Be-Evergreen and semi-evergreen bushland and thicket (Be)	1.1 Housing & urban areas	45
1656 Ntusi LFR	23	Be-Evergreen and semi-evergreen bushland and thicket (Be)	4.1 Roads & railroads	45
1657 Ntusi LFR	23	Be-Evergreen and semi-evergreen bushland and thicket (Be)	2.1.2 Small-holder farming	45
1658 Ntusi LFR	23	Be-Evergreen and semi-evergreen bushland and thicket (Be)	2.2.1 Small-holder plantations	45
1659 Nyabigoye CFR	478	Fi-Lake Victoria drier peripheral semi-evergreen Guineo-Congolian rain forest (Fi)	4.1 Roads & railroads	2
1660 Nyabigoye CFR	478	Fi-Lake Victoria drier peripheral semi-evergreen Guineo-Congolian rain forest (Fi)	2.1.2 Small-holder farming	2
1661 Nyabiku CFR	374	Fi-Lake Victoria drier peripheral semi-evergreen Guineo-Congolian rain forest (Fi)	7.1 Fire & fire suppression	25
1662 Nyabiku CFR	374	Fi-Lake Victoria drier peripheral semi-evergreen Guineo-Congolian rain forest (Fi)	2.1.2 Small-holder farming	25
1663 Nyabirongo LFR	16	Fi-Lake Victoria drier peripheral semi-evergreen Guineo-Congolian rain forest (Fi)	1.1 Housing & urban areas	10
1664 Nyabirongo LFR	16	Fi-Lake Victoria drier peripheral semi-evergreen Guineo-Congolian rain forest (Fi)	4.1 Roads & railroads	10
1665 Nyabirongo LFR	16	Fi-Lake Victoria drier peripheral semi-evergreen Guineo-Congolian rain forest (Fi)	2.1.2 Small-holder farming	10
1666 Nyabirongo LFR	16	Fi-Lake Victoria drier peripheral semi-evergreen Guineo-Congolian rain forest (Fi)	2.2.1 Small-holder plantations	10
1667 Nyaburongo CFR	172	Fi-Lake Victoria drier peripheral semi-evergreen Guineo-Congolian rain forest (Fi)	1.1 Housing & urban areas	8
1668 Nyaburongo CFR	172	Fi-Lake Victoria drier peripheral semi-evergreen Guineo-Congolian rain forest (Fi)	4.1 Roads & railroads	8
1669 Nyaburongo CFR	172	Fi-Lake Victoria drier peripheral semi-evergreen Guineo-Congolian rain forest (Fi)	2.1.2 Small-holder farming	8
1670 Nyabyeya CFR	355	Fi-Lake Victoria drier peripheral semi-evergreen Guineo-Congolian rain forest (Fi)	1.1 Housing & urban areas	75

1671 Nyabeyeya CFR	355	Fi-Lake Victoria drier peripheral semi-evergreen Guineo-Congolian rain forest (Fi)	4.1 Roads & railroads	75
1672 Nyabeyeya CFR	355	Fi-Lake Victoria drier peripheral semi-evergreen Guineo-Congolian rain forest (Fi)	2.1.2 Small-holder farming	75
1673 Nyabeyeya CFR	355	Fi-Lake Victoria drier peripheral semi-evergreen Guineo-Congolian rain forest (Fi)	2.2.1 Small-holder plantations	75
1674 Nyagak LFR	39	Fi-Lake Victoria drier peripheral semi-evergreen Guineo-Congolian rain forest (Fi)	4.1 Roads & railroads	15
1675 Nyagak LFR	39	Fi-Lake Victoria drier peripheral semi-evergreen Guineo-Congolian rain forest (Fi)	2.1.2 Small-holder farming	15
1676 Nyagak LFR	39	Fi-Lake Victoria drier peripheral semi-evergreen Guineo-Congolian rain forest (Fi)	2.2.1 Small-holder plantations	15
1677 Nyakarongo CFR	3,490	Fi-Lake Victoria drier peripheral semi-evergreen Guineo-Congolian rain forest (Fi)	2.1.2 Small-holder farming	3
1678 Nyakarongo CFR	3,490	Fi-Lake Victoria drier peripheral semi-evergreen Guineo-Congolian rain forest (Fi)	7.1 Fire & fire suppression	3
1679 Nyakigumba LFR	11	Fi-Lake Victoria drier peripheral semi-evergreen Guineo-Congolian rain forest (Fi)	1.1 Housing & urban areas	25
1680 Nyakigumba LFR	11	Fi-Lake Victoria drier peripheral semi-evergreen Guineo-Congolian rain forest (Fi)	4.1 Roads & railroads	25
1681 Nyakigumba LFR	11	Fi-Lake Victoria drier peripheral semi-evergreen Guineo-Congolian rain forest (Fi)	2.1.2 Small-holder farming	25
1682 Nyakikindo LFR	39	Fi-Lake Victoria drier peripheral semi-evergreen Guineo-Congolian rain forest (Fi)	1.1 Housing & urban areas	5
1683 Nyakikindo LFR	39	Fi-Lake Victoria drier peripheral semi-evergreen Guineo-Congolian rain forest (Fi)	4.1 Roads & railroads	5
1684 Nyakinoni LFR	5	Fi-Lake Victoria drier peripheral semi-evergreen Guineo-Congolian rain forest (Fi)	2.1.2 Small-holder farming	30
1685 Nyakinoni LFR	5	Fi-Lake Victoria drier peripheral semi-evergreen Guineo-Congolian rain forest (Fi)	2.3.2 Small-holder grazing, ranching or farming	30
1686 Nyakunyu CFR	461	Fi-Lake Victoria drier peripheral semi-evergreen Guineo-Congolian rain forest (Fi)	2.1.2 Small-holder farming	15
1687 Nyakunyu CFR	461	Fi-Lake Victoria drier peripheral semi-evergreen Guineo-Congolian rain forest (Fi)	7.1 Fire & fire suppression	15
1688 Nyakunyu CFR	461	Fi-Lake Victoria drier peripheral semi-evergreen Guineo-Congolian rain forest (Fi)	2.2.1 Small-holder plantations	15
1689 Nyamakere CFR	3,934	Wcm-Moist Combretum wooded grassland (Wcm)	2.1.2 Small-holder farming	90
1690 Nyamakere CFR	3,934	Wcm-Moist Combretum wooded grassland (Wcm)	2.2.1 Small-holder plantations	90
1691 Nyamakere CFR	3,934	Wcm-Moist Combretum wooded grassland (Wcm)	7.1 Fire & fire suppression	90
1692 Nyangea-Napore CFR	37,146	Fb-Afromontane undifferentiated forest (Fb)	4.1 Roads & railroads	3
1693 Nyangea-Napore CFR	37,146	Fb-Afromontane undifferentiated forest (Fb)	2.1.2 Small-holder farming	3
1694 Nyangea-Napore CFR	37,146	Fb-Afromontane undifferentiated forest (Fb)	7.1 Fire & fire suppression	3
1695 Nyangea-Napore CFR	5,041	Fb-Afromontane undifferentiated forest (Fb)	7.1 Fire & fire suppression	1
1696 Nyantungo LFR	6	Wcd-Dry Combretum wooded grassland (Wcd)	2.1.2 Small-holder farming	25
1697 Nyapea LFR	8	Fi-Lake Victoria drier peripheral semi-evergreen Guineo-Congolian rain forest (Fi)	1.1 Housing & urban areas	30
1698 Nyapea LFR	8	Fi-Lake Victoria drier peripheral semi-evergreen Guineo-Congolian rain forest (Fi)	2.1.2 Small-holder farming	30
1699 Nyio-Bamboo LFR	57	Wb-Vitellaria (Butyrospermum) wooded grassland (Wb)	7.1 Fire & fire suppression	50
1700 Nyio-Bamboo LFR	57	Wb-Vitellaria (Butyrospermum) wooded grassland (Wb)	2.1.2 Small-holder farming	50
1701 Obel CFR	234	Wcm-Moist Combretum wooded grassland (Wcm)	1.1 Housing & urban areas	97
1702 Obel CFR	234	Wcm-Moist Combretum wooded grassland (Wcm)	4.1 Roads & railroads	97
1703 Obel CFR	234	Wcm-Moist Combretum wooded grassland (Wcm)	2.1.2 Small-holder farming	97
1704 Obel CFR	234	Wcm-Moist Combretum wooded grassland (Wcm)	2.2.1 Small-holder plantations	97
1705 Obule LFR	39	Wb-Vitellaria (Butyrospermum) wooded grassland (Wb)	1.1 Housing & urban areas	15
1706 Obule LFR	39	Wb-Vitellaria (Butyrospermum) wooded grassland (Wb)	4.1 Roads & railroads	15
1707 Obule LFR	39	Wb-Vitellaria (Butyrospermum) wooded grassland (Wb)	2.1.2 Small-holder farming	15
1708 Ocamo-Lum CFR	239	Wcm-Moist Combretum wooded grassland (Wcm)	1.1 Housing & urban areas	60
1709 Ocamo-Lum CFR	239	Wcm-Moist Combretum wooded grassland (Wcm)	4.1 Roads & railroads	60
1710 Ocamo-Lum CFR	239	Wcm-Moist Combretum wooded grassland (Wcm)	7.1 Fire & fire suppression	60
1711 Ocamo-Lum CFR	239	Wcm-Moist Combretum wooded grassland (Wcm)	2.1.2 Small-holder farming	60
1712 Ochomai CFR	233	Wb-Vitellaria (Butyrospermum) wooded grassland (Wb)	1.1 Housing & urban areas	85
1713 Ochomai CFR	233	Wb-Vitellaria (Butyrospermum) wooded grassland (Wb)	2.1.2 Small-holder farming	85
1714 Ochomai CFR	233	Wb-Vitellaria (Butyrospermum) wooded grassland (Wb)	2.2.1 Small-holder plantations	85
1715 Ochomai CFR	233	Wb-Vitellaria (Butyrospermum) wooded grassland (Wb)	7.1 Fire & fire suppression	85
1716 Ochomil CFR	264	Wb-Vitellaria (Butyrospermum) wooded grassland (Wb)	2.1.2 Small-holder farming	30
1717 Ochomil CFR	264	Wb-Vitellaria (Butyrospermum) wooded grassland (Wb)	7.1 Fire & fire suppression	30
1718 Odruwa LFR	18	Wcd-Dry Combretum wooded grassland (Wcd)	1.1 Housing & urban areas	2
1719 Odruwa LFR	18	Wcd-Dry Combretum wooded grassland (Wcd)	2.1.2 Small-holder farming	2
1720 Oduarata LFR	90	Wcm-Moist Combretum wooded grassland (Wcm)	1.1 Housing & urban areas	98
1721 Oduarata LFR	90	Wcm-Moist Combretum wooded grassland (Wcm)	4.1 Roads & railroads	98
1722 Oduarata LFR	90	Wcm-Moist Combretum wooded grassland (Wcm)	2.1.2 Small-holder farming	98
1723 Odudui CFR	192	Wb-Vitellaria (Butyrospermum) wooded grassland (Wb)	4.1 Roads & railroads	40
1724 Odudui CFR	192	Wb-Vitellaria (Butyrospermum) wooded grassland (Wb)	2.1.2 Small-holder farming	40
1725 Ogata-Akimenga CFR	522	Wcd-Dry Combretum wooded grassland (Wcd)	1.1 Housing & urban areas	65
1726 Ogata-Akimenga CFR	522	Wcd-Dry Combretum wooded grassland (Wcd)	4.1 Roads & railroads	65
1727 Ogata-Akimenga CFR	522	Wcd-Dry Combretum wooded grassland (Wcd)	2.2.1 Small-holder plantations	65
1728 Ogata-Akimenga CFR	522	Wcd-Dry Combretum wooded grassland (Wcd)	2.1.2 Small-holder farming	65
1729 Ogata-Akimenga CFR	522	Wcd-Dry Combretum wooded grassland (Wcd)	7.1 Fire & fire suppression	65
1730 Ogera Hill CFR	427	Wcd-Dry Combretum wooded grassland (Wcd)	1.1 Housing & urban areas	10
1731 Ogera Hill CFR	427	Wcd-Dry Combretum wooded grassland (Wcd)	7.1 Fire & fire suppression	10
1732 Ogera Hill CFR	427	Wcd-Dry Combretum wooded grassland (Wcd)	2.1.2 Small-holder farming	10
1733 Ogera Hill CFR	427	Wcd-Dry Combretum wooded grassland (Wcd)	2.2.1 Small-holder plantations	10
1734 Ogili CFR	5,275	L-Lowland bamboo (L)	1.1 Housing & urban areas	5
1735 Ogili CFR	5,275	L-Lowland bamboo (L)	2.1.2 Small-holder farming	5
1736 Ogili CFR	5,275	L-Lowland bamboo (L)	7.1 Fire & fire suppression	5
1737 Ogom CFR	794	L-Lowland bamboo (L)	1.1 Housing & urban areas	85
1738 Ogom CFR	794	L-Lowland bamboo (L)	7.1 Fire & fire suppression	85
1739 Ogom CFR	794	L-Lowland bamboo (L)	2.1.2 Small-holder farming	85
1740 Ogur CFR	10	Wcm-Moist Combretum wooded grassland (Wcm)	1.1 Housing & urban areas	25
1741 Ogur CFR	10	Wcm-Moist Combretum wooded grassland (Wcm)	2.2.1 Small-holder plantations	25
1742 Ogur CFR	10	Wcm-Moist Combretum wooded grassland (Wcm)	2.1.2 Small-holder farming	25
1743 Ojwiting CFR	262	Wcm-Moist Combretum wooded grassland (Wcm)	1.1 Housing & urban areas	97
1744 Ojwiting CFR	262	Wcm-Moist Combretum wooded grassland (Wcm)	2.1.2 Small-holder farming	97
1745 Ojwiting CFR	262	Wcm-Moist Combretum wooded grassland (Wcm)	2.2.1 Small-holder plantations	97

1746 Okavu-Reru CFR	416	Fi-Lake Victoria drier peripheral semi-evergreen Guineo-Congolian rain forest (Fi)	1.1 Housing & urban areas	20
1747 Okavu-Reru CFR	416	Fi-Lake Victoria drier peripheral semi-evergreen Guineo-Congolian rain forest (Fi)	4.1 Roads & railroads	20
1748 Okavu-Reru CFR	416	Fi-Lake Victoria drier peripheral semi-evergreen Guineo-Congolian rain forest (Fi)	2.1.2 Small-holder farming	20
1749 Okavu-Reru CFR	416	Fi-Lake Victoria drier peripheral semi-evergreen Guineo-Congolian rain forest (Fi)	2.2.1 Small-holder plantations	20
1750 Okavu-Reru CFR	416	Fi-Lake Victoria drier peripheral semi-evergreen Guineo-Congolian rain forest (Fi)	7.1 Fire & fire suppression	20
1751 Okurango CFR	244	Wb-Vitellaria (Butyrospermum) wooded grassland (Wb)	1.1 Housing & urban areas	100
1752 Okurango CFR	244	Wb-Vitellaria (Butyrospermum) wooded grassland (Wb)	4.1 Roads & railroads	100
1753 Okurango CFR	244	Wb-Vitellaria (Butyrospermum) wooded grassland (Wb)	2.2.1 Small-holder plantations	100
1754 Okurango CFR	244	Wb-Vitellaria (Butyrospermum) wooded grassland (Wb)	2.1.2 Small-holder farming	100
1755 Okurango CFR	244	Wb-Vitellaria (Butyrospermum) wooded grassland (Wb)	7.1 Fire & fire suppression	100
1756 Olamusa CFR	400	Fi-Lake Victoria drier peripheral semi-evergreen Guineo-Congolian rain forest (Fi)	1.1 Housing & urban areas	80
1757 Olamusa CFR	400	Fi-Lake Victoria drier peripheral semi-evergreen Guineo-Congolian rain forest (Fi)	4.1 Roads & railroads	80
1758 Olamusa CFR	400	Fi-Lake Victoria drier peripheral semi-evergreen Guineo-Congolian rain forest (Fi)	7.1 Fire & fire suppression	80
1759 Olamusa CFR	400	Fi-Lake Victoria drier peripheral semi-evergreen Guineo-Congolian rain forest (Fi)	2.1.2 Small-holder farming	80
1760 Olamusa CFR	400	Fi-Lake Victoria drier peripheral semi-evergreen Guineo-Congolian rain forest (Fi)	2.2.1 Small-holder plantations	80
1761 Olia CFR	212	Wcm-Moist Combretum wooded grassland (Wcm)	1.1 Housing & urban areas	90
1762 Olia CFR	212	Wcm-Moist Combretum wooded grassland (Wcm)	2.1.2 Small-holder farming	90
1763 Olia CFR	212	Wcm-Moist Combretum wooded grassland (Wcm)	2.2.1 Small-holder plantations	90
1764 Oliduro CFR	210	Wb-Vitellaria (Butyrospermum) wooded grassland (Wb)	1.1 Housing & urban areas	97
1765 Oliduro CFR	210	Wb-Vitellaria (Butyrospermum) wooded grassland (Wb)	4.1 Roads & railroads	97
1766 Oliduro CFR	210	Wb-Vitellaria (Butyrospermum) wooded grassland (Wb)	2.1.2 Small-holder farming	97
1767 Olilim LFR	5	Wb-Vitellaria (Butyrospermum) wooded grassland (Wb)	4.1 Roads & railroads	20
1768 Olilim LFR	5	Wb-Vitellaria (Butyrospermum) wooded grassland (Wb)	7.1 Fire & fire suppression	20
1769 Oluvu LFR	79	Wb-Vitellaria (Butyrospermum) wooded grassland (Wb)	4.1 Roads & railroads	10
1770 Oluvu LFR	79	Wb-Vitellaria (Butyrospermum) wooded grassland (Wb)	7.1 Fire & fire suppression	10
1771 Oluvu LFR	79	Wb-Vitellaria (Butyrospermum) wooded grassland (Wb)	2.1.2 Small-holder farming	10
1772 Oluvu LFR	79	Wb-Vitellaria (Butyrospermum) wooded grassland (Wb)	2.2.1 Small-holder plantations	10
1773 Olwal CFR	1,390	Wcm-Moist Combretum wooded grassland (Wcm)	1.1 Housing & urban areas	85
1774 Olwal CFR	1,390	Wcm-Moist Combretum wooded grassland (Wcm)	2.1.2 Small-holder farming	85
1775 Olwal CFR	1,390	Wcm-Moist Combretum wooded grassland (Wcm)	2.2.1 Small-holder plantations	85
1776 Omier CFR	2,314	Wb-Vitellaria (Butyrospermum) wooded grassland (Wb)	1.1 Housing & urban areas	60
1777 Omier CFR	2,314	Wb-Vitellaria (Butyrospermum) wooded grassland (Wb)	4.1 Roads & railroads	60
1778 Omier CFR	2,314	Wb-Vitellaria (Butyrospermum) wooded grassland (Wb)	2.1.2 Small-holder farming	60
1779 Omier CFR	2,314	Wb-Vitellaria (Butyrospermum) wooded grassland (Wb)	2.2.1 Small-holder plantations	60
1780 Omier CFR	2,314	Wb-Vitellaria (Butyrospermum) wooded grassland (Wb)	7.1 Fire & fire suppression	60
1781 Omodoi LFR	55	Wb-Vitellaria (Butyrospermum) wooded grassland (Wb)	1.1 Housing & urban areas	30
1782 Omodoi LFR	55	Wb-Vitellaria (Butyrospermum) wooded grassland (Wb)	4.1 Roads & railroads	30
1783 Omodoi LFR	55	Wb-Vitellaria (Butyrospermum) wooded grassland (Wb)	2.1.2 Small-holder farming	30
1784 Omodoi LFR	55	Wb-Vitellaria (Butyrospermum) wooded grassland (Wb)	2.2.1 Small-holder plantations	30
1785 Omoro LFR	9	Wb-Vitellaria (Butyrospermum) wooded grassland (Wb)	1.1 Housing & urban areas	100
1786 Omoro LFR	9	Wb-Vitellaria (Butyrospermum) wooded grassland (Wb)	4.1 Roads & railroads	100
1786 Omoro LFR	9	Wb-Vitellaria (Butyrospermum) wooded grassland (Wb)	4.1 Roads & railroads	100
1787 Omoro LFR	9	Wb-Vitellaria (Butyrospermum) wooded grassland (Wb)	2.1.2 Small-holder farming	100
1788 Omoro LFR	9	Wb-Vitellaria (Butyrospermum) wooded grassland (Wb)	2.2.1 Small-holder plantations	100
1789 Omoro LFR	9	Wb-Vitellaria (Butyrospermum) wooded grassland (Wb)	7.1 Fire & fire suppression	100
1790 Onekokeo CFR	258	Wcm-Moist Combretum wooded grassland (Wcm)	1.1 Housing & urban areas	95
1791 Onekokeo CFR	258	Wcm-Moist Combretum wooded grassland (Wcm)	4.1 Roads & railroads	95
1792 Onekokeo CFR	258	Wcm-Moist Combretum wooded grassland (Wcm)	2.1.2 Small-holder farming	95
1793 Onekokeo CFR	258	Wcm-Moist Combretum wooded grassland (Wcm)	2.2.1 Small-holder plantations	95
1794 Ongino LFR	36	Wb-Vitellaria (Butyrospermum) wooded grassland (Wb)	1.1 Housing & urban areas	3
1795 Ongino LFR	36	Wb-Vitellaria (Butyrospermum) wooded grassland (Wb)	4.1 Roads & railroads	3
1796 Ongino LFR	36	Wb-Vitellaria (Butyrospermum) wooded grassland (Wb)	2.1.2 Small-holder farming	3
1797 Ongom CFR	220	Wb-Vitellaria (Butyrospermum) wooded grassland (Wb)	1.1 Housing & urban areas	80
1798 Ongom CFR	220	Wb-Vitellaria (Butyrospermum) wooded grassland (Wb)	2.1.2 Small-holder farming	80
1799 Ongom CFR	220	Wb-Vitellaria (Butyrospermum) wooded grassland (Wb)	2.2.1 Small-holder plantations	80
1800 Ongom CFR	220	Wb-Vitellaria (Butyrospermum) wooded grassland (Wb)	7.1 Fire & fire suppression	80
1801 Ongwara LFR	10	Wd-Acacia-Commiphora deciduous wooded grassland (Wd)	1.1 Housing & urban areas	2
1802 Ongwara LFR	10	Wd-Acacia-Commiphora deciduous wooded grassland (Wd)	2.1.2 Small-holder farming	2
1803 Ongwara LFR	10	Wd-Acacia-Commiphora deciduous wooded grassland (Wd)	2.3.2 Small-holder grazing, ranching or farming	2
1804 Onyurut CFR	155	Wb-Vitellaria (Butyrospermum) wooded grassland (Wb)	1.1 Housing & urban areas	99
1805 Onyurut CFR	155	Wb-Vitellaria (Butyrospermum) wooded grassland (Wb)	4.1 Roads & railroads	99
1806 Onyurut CFR	155	Wb-Vitellaria (Butyrospermum) wooded grassland (Wb)	2.2.1 Small-holder plantations	99
1807 Onyurut CFR	155	Wb-Vitellaria (Butyrospermum) wooded grassland (Wb)	2.1.2 Small-holder farming	99
1808 Opaka CFR	208	Wv-Vitex-Phyllanthus-Sapium-Terminalia and Terminalia glaucescens woodlands (Wv)	1.1 Housing & urban areas	10
1809 Opaka CFR	208	Wv-Vitex-Phyllanthus-Sapium-Terminalia and Terminalia glaucescens woodlands (Wv)	2.1.2 Small-holder farming	10
1810 Opaka CFR	208	Wv-Vitex-Phyllanthus-Sapium-Terminalia and Terminalia glaucescens woodlands (Wv)	2.2.1 Small-holder plantations	10
1811 Opit CFR	5,055	Wv-Vitex-Phyllanthus-Sapium-Terminalia and Terminalia glaucescens woodlands (Wv)	1.1 Housing & urban areas	90
1812 Opit CFR	5,055	Wv-Vitex-Phyllanthus-Sapium-Terminalia and Terminalia glaucescens woodlands (Wv)	2.1.2 Small-holder farming	90
1813 Opit CFR	5,055	Wv-Vitex-Phyllanthus-Sapium-Terminalia and Terminalia glaucescens woodlands (Wv)	2.2.1 Small-holder plantations	90
1814 Opit CFR	5,055	Wv-Vitex-Phyllanthus-Sapium-Terminalia and Terminalia glaucescens woodlands (Wv)	7.1 Fire & fire suppression	90
1815 Opok CFR	536	Wb-Vitellaria (Butyrospermum) wooded grassland (Wb)	1.1 Housing & urban areas	45
1816 Opok CFR	536	Wb-Vitellaria (Butyrospermum) wooded grassland (Wb)	7.1 Fire & fire suppression	45

1817 Opok CFR	536	Wb-Vitellaria (Butyrospermum) wooded grassland (Wb)	2.1.2 Small-holder farming	45
1818 Opok CFR	536	Wb-Vitellaria (Butyrospermum) wooded grassland (Wb)	2.2.1 Small-holder plantations	45
1819 Orom LFR	5	Wd-Acacia-Commiphora deciduous wooded grassland (Wd)	1.1 Housing & urban areas	60
1820 Oruha CFR	344	Fi-Lake Victoria drier peripheral semi-evergreen Guineo-Congolian rain forest (Fi)	1.1 Housing & urban areas	30
1821 Oruha CFR	344	Fi-Lake Victoria drier peripheral semi-evergreen Guineo-Congolian rain forest (Fi)	4.1 Roads & railroads	30
1822 Oruha CFR	344	Fi-Lake Victoria drier peripheral semi-evergreen Guineo-Congolian rain forest (Fi)	2.2.1 Small-holder plantations	30
1823 Oruha CFR	344	Fi-Lake Victoria drier peripheral semi-evergreen Guineo-Congolian rain forest (Fi)	2.1.2 Small-holder farming	30
1824 Orumo LFR	5	Wb-Vitellaria (Butyrospermum) wooded grassland (Wb)	1.1 Housing & urban areas	10
1825 Orumo LFR	5	Wb-Vitellaria (Butyrospermum) wooded grassland (Wb)	4.1 Roads & railroads	10
1826 Orumo LFR	5	Wb-Vitellaria (Butyrospermum) wooded grassland (Wb)	7.1 Fire & fire suppression	10
1827 Otrevu CFR	562	Wcd-Dry Combretum wooded grassland (Wcd)	1.1 Housing & urban areas	25
1828 Otrevu CFR	562	Wcd-Dry Combretum wooded grassland (Wcd)	4.1 Roads & railroads	25
1829 Otrevu CFR	562	Wcd-Dry Combretum wooded grassland (Wcd)	2.1.2 Small-holder farming	25
1830 Otrevu CFR	562	Wcd-Dry Combretum wooded grassland (Wcd)	2.2.1 Small-holder plantations	25
1831 Otse (Otzi West) CFR	421	Wb-Vitellaria (Butyrospermum) wooded grassland (Wb)	4.1 Roads & railroads	5
1832 Otse (Otzi West) CFR	421	Wb-Vitellaria (Butyrospermum) wooded grassland (Wb)	7.1 Fire & fire suppression	5
1833 Otukei CFR	2,024	L-Lowland bamboo (L)	1.1 Housing & urban areas	1
1834 Otukei CFR	2,024	L-Lowland bamboo (L)	7.1 Fire & fire suppression	1
1835 Otukei CFR	2,024	L-Lowland bamboo (L)	2.1.2 Small-holder farming	1
1836 Otwal LFR	6	Wcm-Moist Combretum wooded grassland (Wcm)	1.1 Housing & urban areas	100
1837 Otwal LFR	6	Wcm-Moist Combretum wooded grassland (Wcm)	4.1 Roads & railroads	100
1838 Otwal LFR	6	Wcm-Moist Combretum wooded grassland (Wcm)	2.1.2 Small-holder farming	100
1839 Ovuju (East) LFR	87	Wb-Vitellaria (Butyrospermum) wooded grassland (Wb)	7.1 Fire & fire suppression	45
1840 Ovuju (East) LFR	87	Wb-Vitellaria (Butyrospermum) wooded grassland (Wb)	2.1.2 Small-holder farming	45
1841 Ovuju (East) LFR	87	Wb-Vitellaria (Butyrospermum) wooded grassland (Wb)	2.2.2 Agro-industry plantations	45
1842 Ovuju (West) LFR	48	Wb-Vitellaria (Butyrospermum) wooded grassland (Wb)	2.1.2 Small-holder farming	10
1843 Ovuju (West) LFR	48	Wb-Vitellaria (Butyrospermum) wooded grassland (Wb)	2.2.1 Small-holder plantations	10
1844 Ozu LFR	9	Wb-Vitellaria (Butyrospermum) wooded grassland (Wb)	1.1 Housing & urban areas	55
1845 Ozu LFR	9	Wb-Vitellaria (Butyrospermum) wooded grassland (Wb)	4.1 Roads & railroads	55
1846 Ozu LFR	9	Wb-Vitellaria (Butyrospermum) wooded grassland (Wb)	2.1.2 Small-holder farming	55
1847 Ozu LFR	9	Wb-Vitellaria (Butyrospermum) wooded grassland (Wb)	2.2.1 Small-holder plantations	55
1848 Ozubu CFR	700	Wb-Vitellaria (Butyrospermum) wooded grassland (Wb)	1.1 Housing & urban areas	30
1849 Ozubu CFR	700	Wb-Vitellaria (Butyrospermum) wooded grassland (Wb)	4.1 Roads & railroads	30
1850 Ozubu CFR	700	Wb-Vitellaria (Butyrospermum) wooded grassland (Wb)	7.1 Fire & fire suppression	30
1851 Ozubu CFR	700	Wb-Vitellaria (Butyrospermum) wooded grassland (Wb)	2.1.2 Small-holder farming	30
1852 Pabbo LFR	7	Wcm-Moist Combretum wooded grassland (Wcm)	1.1 Housing & urban areas	100
1853 Pabbo LFR	7	Wcm-Moist Combretum wooded grassland (Wcm)	7.1 Fire & fire suppression	100
1854 Pabbo LFR	7	Wcm-Moist Combretum wooded grassland (Wcm)	2.1.2 Small-holder farming	100
1855 Pader-Palwo LFR	3	Wb-Vitellaria (Butyrospermum) wooded grassland (Wb)	2.1.2 Small-holder farming	50
1856 Pader-Palwo LFR	3	Wb-Vitellaria (Butyrospermum) wooded grassland (Wb)	2.2.1 Small-holder plantations	50
1857 Padibe LFR	6	Wcd-Dry Combretum wooded grassland (Wcd)	1.1 Housing & urban areas	97
1858 Padibe LFR	6	Wcd-Dry Combretum wooded grassland (Wcd)	4.1 Roads & railroads	97
1859 Padibe LFR	6	Wcd-Dry Combretum wooded grassland (Wcd)	2.1.2 Small-holder farming	97
1860 Paicho LFR	2	Wb-Vitellaria (Butyrospermum) wooded grassland (Wb)	1.1 Housing & urban areas	50
1861 Paicho LFR	2	Wb-Vitellaria (Butyrospermum) wooded grassland (Wb)	4.1 Roads & railroads	50
1862 Paicho LFR	2	Wb-Vitellaria (Butyrospermum) wooded grassland (Wb)	2.1.2 Small-holder farming	50
1863 Pajimu CFR	166	Wcd-Dry Combretum wooded grassland (Wcd)	1.1 Housing & urban areas	97
1864 Pajimu CFR	166	Wcd-Dry Combretum wooded grassland (Wcd)	4.1 Roads & railroads	97
1865 Pajimu CFR	166	Wcd-Dry Combretum wooded grassland (Wcd)	7.1 Fire & fire suppression	97
1866 Pajimu CFR	166	Wcd-Dry Combretum wooded grassland (Wcd)	2.2.1 Small-holder plantations	97
1867 Pajimu CFR	166	Wcd-Dry Combretum wooded grassland (Wcd)	2.1.2 Small-holder farming	97
1868 Pakelle LFR	8	Wb-Vitellaria (Butyrospermum) wooded grassland (Wb)	1.1 Housing & urban areas	45
1869 Pakelle LFR	8	Wb-Vitellaria (Butyrospermum) wooded grassland (Wb)	4.1 Roads & railroads	45
1870 Pakelle LFR	8	Wb-Vitellaria (Butyrospermum) wooded grassland (Wb)	2.1.2 Small-holder farming	45
1871 Pakelle LFR	8	Wb-Vitellaria (Butyrospermum) wooded grassland (Wb)	2.2.1 Small-holder plantations	45
1872 Pakwach LFR	13	Wd-Acacia-Commiphora deciduous wooded grassland (Wd)	1.1 Housing & urban areas	60
1873 Pakwach LFR	13	Wd-Acacia-Commiphora deciduous wooded grassland (Wd)	2.1.2 Small-holder farming	60
1874 Palabek LFR	5	Wb-Vitellaria (Butyrospermum) wooded grassland (Wb)	1.1 Housing & urban areas	100
1875 Palango LFR	11	P-Palm wooded grassland (P)	7.1 Fire & fire suppression	85
1876 Palango LFR	11	P-Palm wooded grassland (P)	2.1.2 Small-holder farming	85
1877 Paonyeme CFR	361	L-Lowland bamboo (L)	7.1 Fire & fire suppression	97
1878 Paonyeme CFR	361	L-Lowland bamboo (L)	2.1.2 Small-holder farming	97
1879 Parabongo CFR	2,805	L-Lowland bamboo (L)	1.1 Housing & urban areas	1
1880 Pian Upe WLR	204,046	Wd-Acacia-Commiphora deciduous wooded grassland (Wd)	7.1 Fire & fire suppression	5
1881 Pigire CFR	692	Wcm-Moist Combretum wooded grassland (Wcm)	1.1 Housing & urban areas	20
1882 Pigire CFR	692	Wcm-Moist Combretum wooded grassland (Wcm)	2.1.2 Small-holder farming	20
1883 Pigire CFR	692	Wcm-Moist Combretum wooded grassland (Wcm)	4.1 Roads & railroads	20
1884 Pigire CFR	692	Wcm-Moist Combretum wooded grassland (Wcm)	7.1 Fire & fire suppression	20
1885 Pokoli CFR	18	Fi-Lake Victoria drier peripheral semi-evergreen Guineo-Congolian rain forest (Fi)	2.1.2 Small-holder farming	10
1886 Queen Elisabeth NP	175,497	Wd-Acacia-Commiphora deciduous wooded grassland (Wd)	1.1 Housing & urban areas	10
1887 Queen Elisabeth NP	175,497	Wd-Acacia-Commiphora deciduous wooded grassland (Wd)	4.1 Roads & railroads	10
1888 Queen Elisabeth NP	175,497	Wd-Acacia-Commiphora deciduous wooded grassland (Wd)	7.1 Fire & fire suppression	10
1889 Queen Elisabeth WLR	4,686	Fi-Lake Victoria drier peripheral semi-evergreen Guineo-Congolian rain forest (Fi)	1.1 Housing & urban areas	60
1890 Queen Elisabeth WLR	4,686	Fi-Lake Victoria drier peripheral semi-evergreen Guineo-Congolian rain forest (Fi)	4.1 Roads & railroads	60
1891 Queen Elisabeth WLR	4,686	Fi-Lake Victoria drier peripheral semi-evergreen Guineo-Congolian rain forest (Fi)	2.2.1 Small-holder plantations	60
1892 Queen Elisabeth WLR	4,686	Fi-Lake Victoria drier peripheral semi-evergreen Guineo-Congolian rain forest (Fi)	2.1.2 Small-holder farming	60
1893 Ragem LFR	45	Wd-Acacia-Commiphora deciduous wooded grassland (Wd)	1.1 Housing & urban areas	5
1894 Ragem LFR	45	Wd-Acacia-Commiphora deciduous wooded grassland (Wd)	7.1 Fire & fire suppression	5

1895 Ragem LFR	45	Wd-Acacia-Commiphora deciduous wooded grassland (Wd)	2.1.2 Small-holder farming	5
1896 Ragem LFR	45	Wd-Acacia-Commiphora deciduous wooded grassland (Wd)	2.2.1 Small-holder plantations	5
1897 Rakai LFR	12	Fi-Lake Victoria drier peripheral semi-evergreen Guineo-Congolian rain forest (Fi)	1.1 Housing & urban areas	15
1898 Rakai LFR	12	Fi-Lake Victoria drier peripheral semi-evergreen Guineo-Congolian rain forest (Fi)	4.1 Roads & railroads	15
1899 Rakai LFR	12	Fi-Lake Victoria drier peripheral semi-evergreen Guineo-Congolian rain forest (Fi)	2.2.1 Small-holder plantations	15
1900 Rakai LFR	12	Fi-Lake Victoria drier peripheral semi-evergreen Guineo-Congolian rain forest (Fi)	2.1.2 Small-holder farming	15
1901 Rom CFR	10,863	Fb-Afromontane undifferentiated forest (Fb)	7.1 Fire & fire suppression	1
1902 Rom CFR	10,863	Fb-Afromontane undifferentiated forest (Fb)	2.1.2 Small-holder farming	1
1903 Rugongi CFR	5	Be-Evergreen and semi-evergreen bushland and thicket (Be)	4.1 Roads & railroads	30
1904 Rugongi CFR	5	Be-Evergreen and semi-evergreen bushland and thicket (Be)	2.2.1 Small-holder plantations	30
1905 Rukara CFR	449	Fi-Lake Victoria drier peripheral semi-evergreen Guineo-Congolian rain forest (Fi)	2.1.2 Small-holder farming	3
1906 Rukara CFR	449	Fi-Lake Victoria drier peripheral semi-evergreen Guineo-Congolian rain forest (Fi)	4.1 Roads & railroads	3
1907 Rukara CFR	449	Fi-Lake Victoria drier peripheral semi-evergreen Guineo-Congolian rain forest (Fi)	7.1 Fire & fire suppression	3
1908 Rukungiri CFR	24	Fi-Lake Victoria drier peripheral semi-evergreen Guineo-Congolian rain forest (Fi)	1.1 Housing & urban areas	70
1909 Rukungiri CFR	24	Fi-Lake Victoria drier peripheral semi-evergreen Guineo-Congolian rain forest (Fi)	4.1 Roads & railroads	70
1910 Rukungiri CFR	24	Fi-Lake Victoria drier peripheral semi-evergreen Guineo-Congolian rain forest (Fi)	2.3.2 Small-holder grazing, ranching or farming	70
1911 Rukungiri CFR	24	Fi-Lake Victoria drier peripheral semi-evergreen Guineo-Congolian rain forest (Fi)	2.1.2 Small-holder farming	70
1912 Rukungiri CFR	24	Fi-Lake Victoria drier peripheral semi-evergreen Guineo-Congolian rain forest (Fi)	2.2.1 Small-holder plantations	70
1913 Rushaya CFR	29	Fi-Lake Victoria drier peripheral semi-evergreen Guineo-Congolian rain forest (Fi)	1.1 Housing & urban areas	20
1914 Rushaya CFR	29	Fi-Lake Victoria drier peripheral semi-evergreen Guineo-Congolian rain forest (Fi)	2.1.2 Small-holder farming	20
1915 Ruzaire CFR	1,195	Fi-Lake Victoria drier peripheral semi-evergreen Guineo-Congolian rain forest (Fi)	4.1 Roads & railroads	80
1916 Ruzaire CFR	1,195	Fi-Lake Victoria drier peripheral semi-evergreen Guineo-Congolian rain forest (Fi)	2.1.2 Small-holder farming	80
1917 Ruzaire CFR	1,195	Fi-Lake Victoria drier peripheral semi-evergreen Guineo-Congolian rain forest (Fi)	7.1 Fire & fire suppression	80
1918 Ruzaire CFR	1,195	Fi-Lake Victoria drier peripheral semi-evergreen Guineo-Congolian rain forest (Fi)	2.2.1 Small-holder plantations	80
1919 Rwengeye CFR	324	Fi-Lake Victoria drier peripheral semi-evergreen Guineo-Congolian rain forest (Fi)	1.1 Housing & urban areas	35
1920 Rwengeye CFR	324	Fi-Lake Victoria drier peripheral semi-evergreen Guineo-Congolian rain forest (Fi)	2.1.2 Small-holder farming	35
1921 Rwengeye CFR	324	Fi-Lake Victoria drier peripheral semi-evergreen Guineo-Congolian rain forest (Fi)	2.2.1 Small-holder plantations	35
1922 Rwengiri CFR	155	Fi-Lake Victoria drier peripheral semi-evergreen Guineo-Congolian rain forest (Fi)	4.1 Roads & railroads	20
1923 Rwengiri CFR	155	Fi-Lake Victoria drier peripheral semi-evergreen Guineo-Congolian rain forest (Fi)	2.1.2 Small-holder farming	20
1924 Rwensama CFR	122	Fi-Lake Victoria drier peripheral semi-evergreen Guineo-Congolian rain forest (Fi)	4.1 Roads & railroads	4
1925 Rwensama CFR	122	Fi-Lake Victoria drier peripheral semi-evergreen Guineo-Congolian rain forest (Fi)	2.2.1 Small-holder plantations	4
1926 Rwensama CFR	122	Fi-Lake Victoria drier peripheral semi-evergreen Guineo-Congolian rain forest (Fi)	2.1.2 Small-holder farming	4
1927 Rwensambya CFR	672	Fi-Lake Victoria drier peripheral semi-evergreen Guineo-Congolian rain forest (Fi)	1.1 Housing & urban areas	25
1928 Rwensambya CFR	672	Fi-Lake Victoria drier peripheral semi-evergreen Guineo-Congolian rain forest (Fi)	4.1 Roads & railroads	25
1929 Rwensambya CFR	672	Fi-Lake Victoria drier peripheral semi-evergreen Guineo-Congolian rain forest (Fi)	2.1.2 Small-holder farming	25
1930 Rwensambya CFR	672	Fi-Lake Victoria drier peripheral semi-evergreen Guineo-Congolian rain forest (Fi)	7.1 Fire & fire suppression	25
1931 Sala CFR	320	Wcm-Moist Combretum wooded grassland (Wcm)	1.1 Housing & urban areas	40
1932 Sala CFR	320	Wcm-Moist Combretum wooded grassland (Wcm)	4.1 Roads & railroads	40
1933 Sala CFR	320	Wcm-Moist Combretum wooded grassland (Wcm)	2.2.1 Small-holder plantations	40
1934 Sala CFR	320	Wcm-Moist Combretum wooded grassland (Wcm)	2.1.2 Small-holder farming	40
1935 Sambwa CFR	282	Be-Evergreen and semi-evergreen bushland and thicket (Be)	1.1 Housing & urban areas	30
1936 Sambwa CFR	282	Be-Evergreen and semi-evergreen bushland and thicket (Be)	2.2.1 Small-holder plantations	30
1937 Sambwa CFR	282	Be-Evergreen and semi-evergreen bushland and thicket (Be)	2.1.2 Small-holder farming	30
1938 Sekazinga CFR	0	Be-Evergreen and semi-evergreen bushland and thicket (Be)	2.1.2 Small-holder farming	35
1939 Sembula LFR	45	X-Freshwater swamp (X)	4.1 Roads & railroads	5
1940 Sembula LFR	45	X-Freshwater swamp (X)	2.1.2 Small-holder farming	5
1941 Sembula LFR	45	X-Freshwater swamp (X)	2.2.1 Small-holder plantations	5
1942 Semuliki NP	22,050	Fi-Lake Victoria drier peripheral semi-evergreen Guineo-Congolian rain forest (Fi)	1.1 Housing & urban areas	5
1943 Semuliki NP	22,050	Fi-Lake Victoria drier peripheral semi-evergreen Guineo-Congolian rain forest (Fi)	4.1 Roads & railroads	5
1944 Semuliki NP	22,050	Fi-Lake Victoria drier peripheral semi-evergreen Guineo-Congolian rain forest (Fi)	2.1.2 Small-holder farming	5
1945 Semunya CFR	717	Fi-Lake Victoria drier peripheral semi-evergreen Guineo-Congolian rain forest (Fi)	1.1 Housing & urban areas	10
1946 Semunya CFR	717	Fi-Lake Victoria drier peripheral semi-evergreen Guineo-Congolian rain forest (Fi)	4.1 Roads & railroads	10
1947 Semunya CFR	717	Fi-Lake Victoria drier peripheral semi-evergreen Guineo-Congolian rain forest (Fi)	2.1.2 Small-holder farming	10
1948 Semunya CFR	717	Fi-Lake Victoria drier peripheral semi-evergreen Guineo-Congolian rain forest (Fi)	2.2.1 Small-holder plantations	10
1949 Sirisiri CFR	474	Wcd-Dry Combretum wooded grassland (Wcd)	4.1 Roads & railroads	5
1950 Sirisiri CFR	474	Wcd-Dry Combretum wooded grassland (Wcd)	2.1.2 Small-holder farming	5
1951 Sitambogo CFR	625	Fi-Lake Victoria drier peripheral semi-evergreen Guineo-Congolian rain forest (Fi)	1.1 Housing & urban areas	45
1952 Sitambogo CFR	625	Fi-Lake Victoria drier peripheral semi-evergreen Guineo-Congolian rain forest (Fi)	4.1 Roads & railroads	45
1953 Sitambogo CFR	625	Fi-Lake Victoria drier peripheral semi-evergreen Guineo-Congolian rain forest (Fi)	2.1.2 Small-holder farming	45
1954 Sitambogo CFR	625	Fi-Lake Victoria drier peripheral semi-evergreen Guineo-Congolian rain forest (Fi)	2.3.2 Small-holder grazing, ranching or farming	45
1955 Sitambogo CFR	625	Fi-Lake Victoria drier peripheral semi-evergreen Guineo-Congolian rain forest (Fi)	2.2.1 Small-holder plantations	45
1956 Sitambogo CFR	625	Fi-Lake Victoria drier peripheral semi-evergreen Guineo-Congolian rain forest (Fi)	3.2 Mining & quarrying	45
1957 Soroti CFR	134	P-Palm wooded grassland (P)	1.1 Housing & urban areas	70
1958 Soroti CFR	134	P-Palm wooded grassland (P)	3.2 Mining & quarrying	70
1959 Soroti CFR	134	P-Palm wooded grassland (P)	4.1 Roads & railroads	70
1960 Soroti CFR	134	P-Palm wooded grassland (P)	2.2.1 Small-holder plantations	70
1961 Soroti CFR	134	P-Palm wooded grassland (P)	2.1.2 Small-holder farming	70
1962 South Busoga CFR	16,106	Fi-Lake Victoria drier peripheral semi-evergreen Guineo-Congolian rain forest (Fi)	1.1 Housing & urban areas	85
1963 South Busoga CFR	16,106	Fi-Lake Victoria drier peripheral semi-evergreen Guineo-Congolian rain forest (Fi)	4.1 Roads & railroads	85
1964 South Busoga CFR	16,106	Fi-Lake Victoria drier peripheral semi-evergreen Guineo-Congolian rain forest (Fi)	2.1.2 Small-holder farming	85
1965 South Busoga CFR	16,106	Fi-Lake Victoria drier peripheral semi-evergreen Guineo-Congolian rain forest (Fi)	2.2.1 Small-holder plantations	85
1966 South Maramagambo CFR	14,398	Fi-Lake Victoria drier peripheral semi-evergreen Guineo-Congolian rain forest (Fi)	2.1.2 Small-holder farming	1
1967 South Maramagambo CFR	14,398	Fi-Lake Victoria drier peripheral semi-evergreen Guineo-Congolian rain forest (Fi)	2.2.1 Small-holder plantations	1
1968 South Maramagambo CFR	909	Fi-Lake Victoria drier peripheral semi-evergreen Guineo-Congolian rain forest (Fi)	2.2.1 Small-holder plantations	95
1969 Sozi CFR	232	Fi-Lake Victoria drier peripheral semi-evergreen Guineo-Congolian rain forest (Fi)	1.1 Housing & urban areas	20
1970 Sozi CFR	232	Fi-Lake Victoria drier peripheral semi-evergreen Guineo-Congolian rain forest (Fi)	2.1.2 Small-holder farming	20

1971 Sozi CFR	232	Fi-Lake Victoria drier peripheral semi-evergreen Guineo-Congolian rain forest (Fi)	7.1 Fire & fire suppression	20
1972 Suru CFR	369	Wcd-Dry Combretum wooded grassland (Wcd)	1.1 Housing & urban areas	30
1973 Suru CFR	369	Wcd-Dry Combretum wooded grassland (Wcd)	4.1 Roads & railroads	30
1974 Suru CFR	369	Wcd-Dry Combretum wooded grassland (Wcd)	2.1.2 Small-holder farming	30
1975 Suru CFR	369	Wcd-Dry Combretum wooded grassland (Wcd)	7.1 Fire & fire suppression	30
1976 Taala CFR	8,784	Fi-Lake Victoria drier peripheral semi-evergreen Guineo-Congolian rain forest (Fi)	1.1 Housing & urban areas	70
1977 Taala CFR	8,784	Fi-Lake Victoria drier peripheral semi-evergreen Guineo-Congolian rain forest (Fi)	4.1 Roads & railroads	70
1978 Taala CFR	8,784	Fi-Lake Victoria drier peripheral semi-evergreen Guineo-Congolian rain forest (Fi)	2.1.2 Small-holder farming	70
1979 Taala CFR	8,784	Fi-Lake Victoria drier peripheral semi-evergreen Guineo-Congolian rain forest (Fi)	2.2.1 Small-holder plantations	70
1980 Taala CFR	8,784	Fi-Lake Victoria drier peripheral semi-evergreen Guineo-Congolian rain forest (Fi)	7.1 Fire & fire suppression	70
1981 Tebakoli CFR	20	Fi-Lake Victoria drier peripheral semi-evergreen Guineo-Congolian rain forest (Fi)	2.1.2 Small-holder farming	90
1982 Teiponga LFR	56	Wb-Vitellaria (Butyrospermum) wooded grassland (Wb)	1.1 Housing & urban areas	95
1983 Teiponga LFR	56	Wb-Vitellaria (Butyrospermum) wooded grassland (Wb)	4.1 Roads & railroads	95
1984 Teiponga LFR	56	Wb-Vitellaria (Butyrospermum) wooded grassland (Wb)	2.1.2 Small-holder farming	95
1985 Teiponga LFR	56	Wb-Vitellaria (Butyrospermum) wooded grassland (Wb)	2.2.1 Small-holder plantations	95
1986 Telwa CFR	310	Wcm-Moist Combretum wooded grassland (Wcm)	1.1 Housing & urban areas	80
1987 Telwa CFR	310	Wcm-Moist Combretum wooded grassland (Wcm)	4.1 Roads & railroads	80
1988 Telwa CFR	310	Wcm-Moist Combretum wooded grassland (Wcm)	2.1.2 Small-holder farming	80
1989 Telwa CFR	310	Wcm-Moist Combretum wooded grassland (Wcm)	2.2.1 Small-holder plantations	80
1990 Tero (East) CFR	1,070	fs-Swamp forest (fs)	2.1.1 Shifting agriculture	30
1991 Tero (West) CFR	2,683	fs-Swamp forest (fs)	2.1.1 Shifting agriculture	30
1992 Timu CFR	12,179	Fb-Afromontane undifferentiated forest (Fb)	4.1 Roads & railroads	0
1993 Tonde CFR	74	Fi-Lake Victoria drier peripheral semi-evergreen Guineo-Congolian rain forest (Fi)	2.1.2 Small-holder farming	30
1994 Tororo CFR	388	Wcm-Moist Combretum wooded grassland (Wcm)	1.1 Housing & urban areas	20
1995 Tororo CFR	388	Wcm-Moist Combretum wooded grassland (Wcm)	4.1 Roads & railroads	20
1996 Tororo CFR	388	Wcm-Moist Combretum wooded grassland (Wcm)	2.1.2 Small-holder farming	20
1997 Tororo CFR	388	Wcm-Moist Combretum wooded grassland (Wcm)	2.2.1 Small-holder plantations	20
1998 Tororo CFR	388	Wcm-Moist Combretum wooded grassland (Wcm)	7.1 Fire & fire suppression	20
1999 Toro-Semliki WLR	54,265	Wcd-Dry Combretum wooded grassland (Wcd)	7.1 Fire & fire suppression	1
2000 Toro-Semliki WLR	54,265	Wcd-Dry Combretum wooded grassland (Wcd)	4.1 Roads & railroads	1
2001 Towa CFR	1,486	Fi-Lake Victoria drier peripheral semi-evergreen Guineo-Congolian rain forest (Fi)	4.1 Roads & railroads	5
2002 Towa CFR	1,486	Fi-Lake Victoria drier peripheral semi-evergreen Guineo-Congolian rain forest (Fi)	2.2.2 Agro-industry plantations	5
2003 Tumbi CFR	518	Fi-Lake Victoria drier peripheral semi-evergreen Guineo-Congolian rain forest (Fi)	2.1.2 Small-holder farming	60
2004 Tumbi CFR	518	Fi-Lake Victoria drier peripheral semi-evergreen Guineo-Congolian rain forest (Fi)	2.2.1 Small-holder plantations	60
2005 Uci (Otzl East) CFR	18,527	Wb-Vitellaria (Butyrospermum) wooded grassland (Wb)	2.1.2 Small-holder farming	1
2006 Usi CFR	433	Fi-Lake Victoria drier peripheral semi-evergreen Guineo-Congolian rain forest (Fi)	7.1 Fire & fire suppression	25
2007 Usi CFR	433	Fi-Lake Victoria drier peripheral semi-evergreen Guineo-Congolian rain forest (Fi)	2.1.2 Small-holder farming	25
2008 Utumbari LFR	80	Wb-Vitellaria (Butyrospermum) wooded grassland (Wb)	1.1 Housing & urban areas	35
2009 Utumbari LFR	80	Wb-Vitellaria (Butyrospermum) wooded grassland (Wb)	4.1 Roads & railroads	35
2010 Utumbari LFR	80	Wb-Vitellaria (Butyrospermum) wooded grassland (Wb)	2.1.2 Small-holder farming	35
2011 Utumbari LFR	80	Wb-Vitellaria (Butyrospermum) wooded grassland (Wb)	2.2.1 Small-holder plantations	35
2012 Wabinyomo CFR	243	Fi-Lake Victoria drier peripheral semi-evergreen Guineo-Congolian rain forest (Fi)	1.1 Housing & urban areas	45
2013 Wabinyomo CFR	243	Fi-Lake Victoria drier peripheral semi-evergreen Guineo-Congolian rain forest (Fi)	4.1 Roads & railroads	45
2014 Wabinyomo CFR	243	Fi-Lake Victoria drier peripheral semi-evergreen Guineo-Congolian rain forest (Fi)	2.2.1 Small-holder plantations	45
2015 Wabinyomo CFR	243	Fi-Lake Victoria drier peripheral semi-evergreen Guineo-Congolian rain forest (Fi)	7.1 Fire & fire suppression	45
2016 Wabinyomo CFR	243	Fi-Lake Victoria drier peripheral semi-evergreen Guineo-Congolian rain forest (Fi)	2.1.2 Small-holder farming	45
2017 Wabirago LFR	65	Fi-Lake Victoria drier peripheral semi-evergreen Guineo-Congolian rain forest (Fi)	1.1 Housing & urban areas	10
2018 Wabirago LFR	65	Fi-Lake Victoria drier peripheral semi-evergreen Guineo-Congolian rain forest (Fi)	4.1 Roads & railroads	10
2019 Wabirago LFR	65	Fi-Lake Victoria drier peripheral semi-evergreen Guineo-Congolian rain forest (Fi)	2.1.2 Small-holder farming	10
2020 Wabisi-Wajala CFR	4,457	Be-Evergreen and semi-evergreen bushland and thicket (Be)	1.2 Commercial & industrial areas	60
2021 Wabisi-Wajala CFR	4,457	Be-Evergreen and semi-evergreen bushland and thicket (Be)	1.1 Housing & urban areas	50
2022 Wabisi-Wajala CFR	4,457	Be-Evergreen and semi-evergreen bushland and thicket (Be)	4.1 Roads & railroads	50
2023 Wabisi-Wajala CFR	4,457	Be-Evergreen and semi-evergreen bushland and thicket (Be)	2.2.1 Small-holder plantations	50
2024 Wabisi-Wajala CFR	4,457	Be-Evergreen and semi-evergreen bushland and thicket (Be)	2.1.2 Small-holder farming	50
2025 Wabitembe CFR	284	Fi-Lake Victoria drier peripheral semi-evergreen Guineo-Congolian rain forest (Fi)	1.1 Housing & urban areas	20
2026 Wabitembe CFR	284	Fi-Lake Victoria drier peripheral semi-evergreen Guineo-Congolian rain forest (Fi)	4.1 Roads & railroads	20
2027 Wabitembe CFR	284	Fi-Lake Victoria drier peripheral semi-evergreen Guineo-Congolian rain forest (Fi)	2.1.2 Small-holder farming	20
2028 Wabitembe CFR	284	Fi-Lake Victoria drier peripheral semi-evergreen Guineo-Congolian rain forest (Fi)	2.2.1 Small-holder plantations	20
2029 Wabitembe CFR	284	Fi-Lake Victoria drier peripheral semi-evergreen Guineo-Congolian rain forest (Fi)	7.1 Fire & fire suppression	20
2030 Wadelai CFR	578	Wd-Acacia-Commiphora deciduous wooded grassland (Wd)	7.1 Fire & fire suppression	3
2031 Wadelai CFR	578	Wd-Acacia-Commiphora deciduous wooded grassland (Wd)	2.1.2 Small-holder farming	3
2032 Wakatanga LFR	50	Fi-Lake Victoria drier peripheral semi-evergreen Guineo-Congolian rain forest (Fi)	2.1.2 Small-holder farming	60
2033 Wakatanga LFR	50	Fi-Lake Victoria drier peripheral semi-evergreen Guineo-Congolian rain forest (Fi)	2.2.1 Small-holder plantations	60
2034 Wakayembe CFR	172	Fi-Lake Victoria drier peripheral semi-evergreen Guineo-Congolian rain forest (Fi)	7.1 Fire & fire suppression	55
2035 Wakayembe CFR	172	Fi-Lake Victoria drier peripheral semi-evergreen Guineo-Congolian rain forest (Fi)	2.1.2 Small-holder farming	55
2036 Wakayembe CFR	172	Fi-Lake Victoria drier peripheral semi-evergreen Guineo-Congolian rain forest (Fi)	2.2.1 Small-holder plantations	55
2037 Walugogo CFR	41	Wd-Acacia-Commiphora deciduous wooded grassland (Wd)	4.1 Roads & railroads	40
2038 Walugogo CFR	41	Wd-Acacia-Commiphora deciduous wooded grassland (Wd)	2.1.2 Small-holder farming	40
2039 Walugogo CFR	41	Wd-Acacia-Commiphora deciduous wooded grassland (Wd)	2.2.1 Small-holder plantations	40
2040 Walugondo CFR	153	Fi-Lake Victoria drier peripheral semi-evergreen Guineo-Congolian rain forest (Fi)	1.1 Housing & urban areas	45
2041 Walugondo CFR	153	Fi-Lake Victoria drier peripheral semi-evergreen Guineo-Congolian rain forest (Fi)	2.1.2 Small-holder farming	45
2042 Walulumbu CFR	120	Wcd-Dry Combretum wooded grassland (Wcd)	3.2 Mining & quarrying	75
2043 Walulumbu CFR	120	Wcd-Dry Combretum wooded grassland (Wcd)	2.1.2 Small-holder farming	75
2044 Walulumbu CFR	120	Wcd-Dry Combretum wooded grassland (Wcd)	2.2.1 Small-holder plantations	75
2045 Walumwanyi CFR	301	Fi-Lake Victoria drier peripheral semi-evergreen Guineo-Congolian rain forest (Fi)	1.1 Housing & urban areas	30
2046 Walumwanyi CFR	301	Fi-Lake Victoria drier peripheral semi-evergreen Guineo-Congolian rain forest (Fi)	2.1.2 Small-holder farming	30
2047 Walumwanyi CFR	301	Fi-Lake Victoria drier peripheral semi-evergreen Guineo-Congolian rain forest (Fi)	2.2.1 Small-holder plantations	30
2048 Wamale CFR	1,925	Be-Evergreen and semi-evergreen bushland and thicket (Be)	1.1 Housing & urban areas	70

2049 Wamale CFR	1,925	Be-Evergreen and semi-evergreen bushland and thicket (Be)	1.2 Commercial & industrial areas	70
2050 Wamale CFR	1,925	Be-Evergreen and semi-evergreen bushland and thicket (Be)	2.1.3 Agro-industry farming	70
2051 Wamale CFR	1,925	Be-Evergreen and semi-evergreen bushland and thicket (Be)	2.2.1 Small-holder plantations	70
2052 Wamasega CFR	196	Fi-Lake Victoria drier peripheral semi-evergreen Guineo-Congolian rain forest (Fi)	2.1.2 Small-holder farming	30
2053 Wamasega CFR	196	Fi-Lake Victoria drier peripheral semi-evergreen Guineo-Congolian rain forest (Fi)	2.2.1 Small-holder plantations	30
2054 Wambabya CFR	3,422	Fi-Lake Victoria drier peripheral semi-evergreen Guineo-Congolian rain forest (Fi)	7.1 Fire & fire suppression	15
2055 Wambabya CFR	3,422	Fi-Lake Victoria drier peripheral semi-evergreen Guineo-Congolian rain forest (Fi)	2.1.2 Small-holder farming	15
2056 Wangu CFR	31	Fi-Lake Victoria drier peripheral semi-evergreen Guineo-Congolian rain forest (Fi)	1.1 Housing & urban areas	30
2057 Wangu CFR	31	Fi-Lake Victoria drier peripheral semi-evergreen Guineo-Congolian rain forest (Fi)	4.1 Roads & railroads	30
2058 Wangu CFR	31	Fi-Lake Victoria drier peripheral semi-evergreen Guineo-Congolian rain forest (Fi)	2.1.2 Small-holder farming	30
2059 Wankweyo CFR	4,938	Wcd-Dry Combretum wooded grassland (Wcd)	1.1 Housing & urban areas	20
2060 Wankweyo CFR	4,938	Wcd-Dry Combretum wooded grassland (Wcd)	4.1 Roads & railroads	20
2061 Wankweyo CFR	4,938	Wcd-Dry Combretum wooded grassland (Wcd)	7.1 Fire & fire suppression	20
2062 Wankweyo CFR	4,938	Wcd-Dry Combretum wooded grassland (Wcd)	2.1.2 Small-holder farming	20
2063 Wankweyo CFR	4,938	Wcd-Dry Combretum wooded grassland (Wcd)	2.2.1 Small-holder plantations	20
2064 Wantagalala CFR	230	Fi-Lake Victoria drier peripheral semi-evergreen Guineo-Congolian rain forest (Fi)	7.1 Fire & fire suppression	25
2065 Wantagalala CFR	230	Fi-Lake Victoria drier peripheral semi-evergreen Guineo-Congolian rain forest (Fi)	2.1.2 Small-holder farming	25
2066 Wantagalala CFR	230	Fi-Lake Victoria drier peripheral semi-evergreen Guineo-Congolian rain forest (Fi)	2.2.1 Small-holder plantations	25
2067 Wantayi CFR	241	Fi-Lake Victoria drier peripheral semi-evergreen Guineo-Congolian rain forest (Fi)	4.1 Roads & railroads	70
2068 Wantayi CFR	241	Fi-Lake Victoria drier peripheral semi-evergreen Guineo-Congolian rain forest (Fi)	2.1.2 Small-holder farming	70
2069 Wantayi CFR	241	Fi-Lake Victoria drier peripheral semi-evergreen Guineo-Congolian rain forest (Fi)	2.2.1 Small-holder plantations	70
2070 Wantayi CFR	241	Fi-Lake Victoria drier peripheral semi-evergreen Guineo-Congolian rain forest (Fi)	3.2 Mining & quarrying	70
2071 Wantayi CFR	241	Fi-Lake Victoria drier peripheral semi-evergreen Guineo-Congolian rain forest (Fi)	7.1 Fire & fire suppression	70
2072 Wati CFR	771	Wcd-Dry Combretum wooded grassland (Wcd)	1.1 Housing & urban areas	65
2073 Wati CFR	771	Wcd-Dry Combretum wooded grassland (Wcd)	4.1 Roads & railroads	65
2074 Wati CFR	771	Wcd-Dry Combretum wooded grassland (Wcd)	2.1.2 Small-holder farming	65
2075 Wati CFR	771	Wcd-Dry Combretum wooded grassland (Wcd)	7.1 Fire & fire suppression	65
2076 West Bugwe CFR	3,011	Fi-Lake Victoria drier peripheral semi-evergreen Guineo-Congolian rain forest (Fi)	1.1 Housing & urban areas	7
2077 West Bugwe CFR	3,011	Fi-Lake Victoria drier peripheral semi-evergreen Guineo-Congolian rain forest (Fi)	4.1 Roads & railroads	7
2078 West Bugwe CFR	3,011	Fi-Lake Victoria drier peripheral semi-evergreen Guineo-Congolian rain forest (Fi)	2.1.2 Small-holder farming	7
2079 West Bugwe CFR	3,011	Fi-Lake Victoria drier peripheral semi-evergreen Guineo-Congolian rain forest (Fi)	2.2.1 Small-holder plantations	7
2080 West Uru CFR	288	Wcd-Dry Combretum wooded grassland (Wcd)	1.1 Housing & urban areas	30
2081 West Uru CFR	288	Wcd-Dry Combretum wooded grassland (Wcd)	2.2.1 Small-holder plantations	30
2082 West Uru CFR	288	Wcd-Dry Combretum wooded grassland (Wcd)	2.1.2 Small-holder farming	30
2083 Wiceri CFR	6,508	Wv-Vitex-Phyllanthus-Sapium-Terminalia and Terminalia glaucescens woodlands (Wv)	1.1 Housing & urban areas	55
2084 Wiceri CFR	6,508	Wv-Vitex-Phyllanthus-Sapium-Terminalia and Terminalia glaucescens woodlands (Wv)	2.1.2 Small-holder farming	55
2085 Wiceri CFR	6,508	Wv-Vitex-Phyllanthus-Sapium-Terminalia and Terminalia glaucescens woodlands (Wv)	2.2.1 Small-holder plantations	55
2086 Wiceri CFR	6,508	Wv-Vitex-Phyllanthus-Sapium-Terminalia and Terminalia glaucescens woodlands (Wv)	4.1 Roads & railroads	55
2087 Wiceri CFR	6,508	Wv-Vitex-Phyllanthus-Sapium-Terminalia and Terminalia glaucescens woodlands (Wv)	7.1 Fire & fire suppression	55
2088 Yivu LFR	50	Wb-Vitellaria (Butyrospermum) wooded grassland (Wb)	1.1 Housing & urban areas	65
2089 Yivu LFR	50	Wb-Vitellaria (Butyrospermum) wooded grassland (Wb)	4.1 Roads & railroads	65
2090 Yivu LFR	50	Wb-Vitellaria (Butyrospermum) wooded grassland (Wb)	2.1.2 Small-holder farming	65
2091 Yivu LFR	50	Wb-Vitellaria (Butyrospermum) wooded grassland (Wb)	2.2.1 Small-holder plantations	65
2092 Yubwe CFR	188	Fi-Lake Victoria drier peripheral semi-evergreen Guineo-Congolian rain forest (Fi)	1.1 Housing & urban areas	85
2093 Yubwe CFR	188	Fi-Lake Victoria drier peripheral semi-evergreen Guineo-Congolian rain forest (Fi)	2.1.2 Small-holder farming	85
2094 Yubwe CFR	188	Fi-Lake Victoria drier peripheral semi-evergreen Guineo-Congolian rain forest (Fi)	2.2.1 Small-holder plantations	85
2095 Zimwa CFR	846	Wcd-Dry Combretum wooded grassland (Wcd)	1.1 Housing & urban areas	10
2096 Zimwa CFR	846	Wcd-Dry Combretum wooded grassland (Wcd)	4.1 Roads & railroads	10
2097 Zimwa CFR	846	Wcd-Dry Combretum wooded grassland (Wcd)	2.1.2 Small-holder farming	10
2098 Zimwa CFR	846	Wcd-Dry Combretum wooded grassland (Wcd)	2.2.1 Small-holder plantations	10
2099 Zimwa CFR	846	Wcd-Dry Combretum wooded grassland (Wcd)	7.1 Fire & fire suppression	10
2100 Zirimiti CFR	912	Fi-Lake Victoria drier peripheral semi-evergreen Guineo-Congolian rain forest (Fi)	2.1.2 Small-holder farming	25
2101 Zirimiti CFR	912	Fi-Lake Victoria drier peripheral semi-evergreen Guineo-Congolian rain forest (Fi)	2.2.1 Small-holder plantations	25
2102 Zirimiti CFR	912	Fi-Lake Victoria drier peripheral semi-evergreen Guineo-Congolian rain forest (Fi)	2.1.3 Agro-industry farming	25
2103 Zirimiti CFR	912	Fi-Lake Victoria drier peripheral semi-evergreen Guineo-Congolian rain forest (Fi)	1.1 Housing & urban areas	25
2104 Zirimiti CFR	912	Fi-Lake Victoria drier peripheral semi-evergreen Guineo-Congolian rain forest (Fi)	4.1 Roads & railroads	25
2105 Zoka CFR	6,148	Wcm-Moist Combretum wooded grassland (Wcm)	7.1 Fire & fire suppression	5
2106 Zoka CFR	6,148	Wcm-Moist Combretum wooded grassland (Wcm)	1.1 Housing & urban areas	5
2107 Zoka CFR	6,148	Wcm-Moist Combretum wooded grassland (Wcm)	2.1.2 Small-holder farming	5
2108 Zoka CFR	6,148	Wcm-Moist Combretum wooded grassland (Wcm)	2.2.1 Small-holder plantations	5
2109 Zulia CFR	51,635	Fb-Afromontane undifferentiated forest (Fb)	7.1 Fire & fire suppression	3
2110 Zulia CFR	40,645	Wcd-Dry Combretum wooded grassland (Wcd)	4.1 Roads & railroads	10
2111 Achwa River CFR	8,546	Wcd-Dry Combretum wooded grassland (Wcd)	2.1.2 Small-holder farming	60
2112 Achwa River CFR	8,546	Wcd-Dry Combretum wooded grassland (Wcd)	7.1 Fire & fire suppression	60
2113 Bokora WLR	182,287	Wd-Acacia-Commiphora deciduous wooded grassland (Wd)	7.1 Fire & fire suppression	60
2114 Acwao CFR	249	Wb-Vitellaria (Butyrospermum) wooded grassland (Wb)	7.1 Fire & fire suppression	30
2115 Ajuka CFR	256	Be-Evergreen and semi-evergreen bushland and thicket (Be)	7.1 Fire & fire suppression	10
2116 Bugoma CFR	39,949	Fi-Lake Victoria drier peripheral semi-evergreen Guineo-Congolian rain forest (Fi)	7.1 Fire & fire suppression	5
2117 Buga CFR	268	Fi-Lake Victoria drier peripheral semi-evergreen Guineo-Congolian rain forest (Fi)	7.1 Fire & fire suppression	3
2118 Agoro-Agu CFR	26,266	Fb-Afromontane undifferentiated forest (Fb)	7.1 Fire & fire suppression	2
2119 Agoro-Agu CFR	26,266	Fb-Afromontane undifferentiated forest (Fb)	2.1.2 Small-holder farming	2

KEY REFERENCES

- BirdLife International and Handbook of the Birds of the World (2020) Bird species distribution maps of the world. Version 2020.1. Available at <http://datazone.birdlife.org/species/requestdis>.
- Bitariho, R., D. Babaasa and B. Mugerwa (2015), The status of Biodiversity in Echuya Central Forest Reserve, S.W Uganda November 2015 DOI: 10.13140/RG.2.1.1021.1282
- Butler, R.A. (2016) "The top ten most biodiverse countries, what are the most biodiverse countries? Mongabay <https://news.mongabay.com/2016/05/top-10-biodiverse-countries/>
- Edema, P. (2019, May 7). "Save Bugoma forest reserve to conserve the ecosystem". *Daily Monitor, Kampala, Uganda*.
- Johnson, T., Kelts, K., & Odada, E. (2000). The Holocene history of Lake Victoria. *Ambio*, pp. Vol. 29, No.1.
- May & al., (2021). "A metric for spatially explicit contributions to science-based species targets", *Nature ecology and evolution*. <https://doi.org/10.1038/s41559-021-01432-0>
- MWTA (2018). *Red List of Threatened Species in Uganda*. Kampala, Uganda: Ministry of Wildlife, Tourism and Antiquities, Kampala, Uganda.
- Nangonzi, Y. (2020, November 25). "Battle to preserve the forestry sector for social and economic benefits". *the Observer, Kampala, Uganda*.
- NatureUganda. (2011, October 21). "Fear in Uganda for Mabira as sugar company renews its demands". *Birdlife International*.
- NEMA (2016). *National Biodiversity Strategy and Action Plan II (2015-2025)*. Kampala, Uganda: National Environmental Management Authority, Kampala, Uganda.
- NFA (1992) The National Biomass Study, Forest Department, Uganda. TECHNICAL REPORT National Biomass Study, Phase I November 1989 - December 1991: National Forest Authority, Kampala, Uganda.
- Ngwava, J. M, C. D. Barratt, E. Boakes, B. A. Bwong, A. Channing, O. Couchman, S. Lötters, P. K Malonza, V. Muchai, J. K. Nguku, J. Nyamache, N. Owen, V. Wasonga & S. P. Loader (2021) *Species-specific or assemblage-wide decline? The case of Arthroleptides dutoiti Loveridge, 1935 and the amphibian assemblage of Mount Elgon, Kenya*, African Journal of Herpetology, 70:1, 53-60, DOI: 10.1080/21564574.2021.1891977
- Plumptre, A.J., Ayebare, S., Pomeroy, D., Tushabe, H., Nangendo, G., Mugabe, H., Kirunda, B., & Nampindo, S. (2017). *Conserving Uganda's Biodiversity: Identifying critical sites for threatened species and habitats*. Unpublished report to USAID and Ministry of Tourism, Wildlife and Antiquities.
- Sangara-Nyamweya, C., V. Natugonza, A. Taabu-Munyaho, C. Mulanda Aura, J. Murithi Njiru, C. Ongore, R. Mangeni-Sande, B. Boniphace Kashindye, Cyprian Ogombe Odoli, Zachary Ogari, Robert Kayanda (2020) *A century of drastic change: Human-induced changes of Lake Victoria fisheries and ecology*, Fisheries Research, Volume 230, 2020; <https://doi.org/10.1016/j.fishres.2020.105564>.
- Soesbergen van, A., Sassen, M., Kimsey, S., & Hill, S. (2019). Potential impacts of agricultural development on freshwater biodiversity in the Lake Victoria basin. *Aquatic Conservation: Marine and Freshwater Ecosystem*, pp. 29: 1052-1062.
- United Nations Development Programme and National Environment Management Authority (2017), Biodiversity Policy and Institutional Review, National Environment Management Authority, Kampala
- Van Breugel P, Kindt R, Lillesø J-PB, van Breugel M (2015) Environmental Gap Analysis to Prioritize Conservation Efforts in Eastern Africa. PLoS ONE 10(4): e0121444. doi:10.1371/journal.pone.0121444